



Official Basketball Box Score - Final
Montgomery County at Summit Christian Academy

03/08/24 Mzzou Arena, Columbia, MO
 MSHSAA Class 3 Semi Finals

Game Time: 8:00 PM
 Game Duration: 1:18

Officials: Todd Nugent, Brandon Hubbard, Matt Keeney

Montgomery County - 36

Record: 25-6

NO. Name	Min	FG			Rebounds			Fouls		TP	AS	TO	ST	Blocks		+/-
		M-A	3P M-A	FT M-A	OR	DR	TOT	PF	FD					BS	BA	
5 Jay Rodgers	30:39	1-6	1-5	0-0	0	1	1	1	3	3	0	5	0	0	1	-12
12 Mason Leu	27:29	0-2	0-1	2-2	0	2	2	5	2	2	2	3	0	0	1	-6
14 Tyler Erwin	28:44	3-10	0-0	1-2	1	11	12	3	2	7	1	3	2	1	1	-4
21 Jake Stellwagen	23:00	3-9	1-4	2-2	1	4	5	4	2	9	1	3	1	1	0	3
33 Clayton Parker	30:13	7-9	1-3	0-0	1	5	6	3	2	15	1	3	0	2	0	-5
13 Sean Rodgers	08:14	0-0	0-0	0-0	0	2	2	0	0	0	0	0	0	0	0	-6
4 Cade Smith	10:33	0-0	0-0	0-0	0	0	0	1	0	0	0	1	0	0	0	-7
23 Chase Queathem	00:29	0-0	0-0	0-0	0	0	0	2	0	0	0	0	0	0	0	-5
2 Tatum Wessel	00:10	0-0	0-0	0-0	0	0	0	0	0	0	0	0	0	0	0	-2
11 Seth Walton	00:10	0-0	0-0	0-0	0	0	0	0	0	0	0	0	0	0	0	-2
22 Noah Beck	00:10	0-0	0-0	0-0	0	0	0	0	0	0	0	0	0	0	0	-2
25 Maddox James	00:10	0-0	0-0	0-0	0	0	0	0	0	0	0	0	0	0	0	-2
Team					1	1	2			0		0				
Totals		14-36	3-13	5-6	4	26	30	19	11	36	5	18	3	4	3	-10

Shooting By Period		
1st FG%	4-12	33.3%
3PT%	0-4	0.0%
FT%	0-0	0%
2nd FG%	3-8	37.5%
3PT%	1-5	20.0%
FT%	3-4	75%
3rd FG%	5-8	62.5%
3PT%	2-2	100.0%
FT%	2-2	100%
4th FG%	2-8	25.0%
3PT%	0-2	0.0%
FT%	0-0	0%
GMFG%	14-36	38.9%
3PT%	3-13	23.1%
FT%	5-6	83.3%

Dead Ball Rebounds: 1, 0

Technical Fouls: NONE

Summit Christian Academy - 46

Record: 24-7

NO. Name	Min	FG			Rebounds			Fouls		TP	AS	TO	ST	Blocks		+/-
		M-A	3P M-A	FT M-A	OR	DR	TOT	PF	FD					BS	BA	
1 Max Rieger	28:21	9-16	0-1	2-3	0	2	2	1	6	20	1	2	3	0	1	11
11 Fischer Ethridge	27:26	1-3	0-2	0-0	0	2	2	3	0	2	0	1	1	0	0	6
15 Michael Thomas	29:20	6-15	0-1	1-1	1	2	3	0	5	13	0	4	1	3	1	9
23 Michael Ward	22:51	0-2	0-0	2-2	1	3	4	3	1	2	3	0	3	0	0	15
32 Kash Pritchard	09:36	0-0	0-0	0-0	0	0	0	3	0	0	0	0	0	0	0	-7
13 Carter Jeffries	20:52	1-8	0-2	5-5	3	6	9	1	5	7	2	0	0	0	2	17
3 Brayden Porter	13:02	1-2	0-1	0-1	0	1	1	0	1	2	0	0	0	0	0	0
0 Bajj Walker	08:03	0-1	0-0	0-0	0	0	0	0	1	0	1	0	2	0	0	-4
2 Kaden DeLapp	00:10	0-0	0-0	0-0	0	0	0	0	0	0	0	0	0	0	0	1
5 Daniel Alonge	00:10	0-0	0-0	0-0	0	0	0	0	0	0	0	0	0	0	0	1
30 John Brooks	00:10	0-0	0-0	0-0	0	0	0	0	0	0	0	0	0	0	0	1
Team					0	2	2			0		0				
Totals		18-47	0-7	10-12	5	18	23	11	19	46	7	7	10	3	4	10

Shooting By Period		
1st FG%	3-9	33.3%
3PT%	0-2	0.0%
FT%	0-0	0%
2nd FG%	5-11	45.5%
3PT%	0-2	0.0%
FT%	3-4	75%
3rd FG%	4-15	26.7%
3PT%	0-2	0.0%
FT%	1-1	100%
4th FG%	6-12	50.0%
3PT%	0-1	0.0%
FT%	6-7	85.7%
GMFG%	18-47	38.3%
3PT%	0-7	0.0%
FT%	10-12	83.3%

Dead Ball Rebounds: 0, 0

Technical Fouls: NONE

	mhs	sca
Biggest lead	8 (3 rd 5:32)	10 (4 th 0:09)
Best Scoring Run	11 (3 rd 5:32)	16 (4 th 0:09)
Lead Changes	5	
Times Tied	5	
Time with Lead	16:28	10:20

	mhs	sca
Points from		
Turnovers	4	26
Paint	22	32
Second Chance	6	4
Fast Breaks	2	17
Bench	0	9

	Period by Period Scoring				
	1st	2nd	3rd	4th	TOT
mhs	8	10	14	4	36
sca	6	13	9	18	46



Official Basketball Play by Play - 1st Period
Montgomery County at Summit Christian Academy

03/08/24 Mzzou Arena, Columbia, MO
 MSHSAA Class 3 Semi Finals

Game Time: 8:00 PM
Game Duration: 1:18

Officials: Todd Nugent, Brandon Hubbard, Matt Keeney

Period 1

Period Starters:

mhs	5 Rodgers J	12 Leu M	14 Erwin T	21 Stellwagen J	33 Parker C
sca	1 Rieger M	11 Ethridge F	15 Thomas M	23 Ward M	32 Pritchard K

Game Time	mhs	Score	Diff	sca
08:00	33 PARKER C jumpball won			15 THOMAS M jumpball lost
07:52	21 STELLWAGEN J 2pt FG outside the paint, jump shot missed			
07:52				defensive rebound (1)
07:39				15 THOMAS M 2pt FG outside the paint, jump shot blocked
07:39	33 PARKER C block (1)			
07:38	14 ERWIN T defensive rebound (1)			
07:38	14 ERWIN T foul drawn (1)			32 PRITCHARD K foul personal (1 - 1)
07:20	12 LEU M 2pt FG outside the paint, jump shot blocked			
07:20				15 THOMAS M block (1)
07:15	33 PARKER C offensive rebound (1)			
07:14	33 PARKER C 2pt FG second chance in the paint, layup made (2)	2-0	2	
06:52				1 RIEGER M 2pt FG in the paint, layup missed
06:48	21 STELLWAGEN J defensive rebound (1)			
06:36	21 STELLWAGEN J 3pt FG , jump shot missed			
06:32				1 RIEGER M defensive rebound (1)
06:23		2-2	0	11 ETHRIDGE F 2pt FG outside the paint, jump shot made (2)
06:00	5 RODGERS J 3pt FG , jump shot missed			
05:57				15 THOMAS M defensive rebound (1)
05:51				15 THOMAS M 2pt FG in the paint, layup missed
05:47	33 PARKER C defensive rebound (2)			
05:39	5 RODGERS J turnover travel (1)			
05:27	14 ERWIN T foul personal (1 - 1)			15 THOMAS M foul drawn (1)
05:19				1 RIEGER M 2pt FG from turnover in the paint, layup missed
05:16	14 ERWIN T defensive rebound (2)			
05:03	14 ERWIN T 2pt FG in the paint, layup made (2)	4-2	2	
05:03	33 PARKER C assist (1)			
04:38	jump ball situation			
04:38	14 ERWIN T substitution out			
04:38	13 RODGERS S substitution in			
04:28				15 THOMAS M turnover bad pass (1)
04:01	5 RODGERS J 3pt FG from turnover, jump shot missed			
03:57				11 ETHRIDGE F defensive rebound (1)
03:54				15 THOMAS M 3pt FG , jump shot missed
03:46	21 STELLWAGEN J defensive rebound (2)			
03:30	5 RODGERS J turnover bad pass (2)			1 RIEGER M steal (1)
03:26		4-4	0	1 RIEGER M 2pt FG fast break from turnover in the paint, layup made (2)
03:08	21 STELLWAGEN J 2pt FG outside the paint, jump shot missed			
03:04				23 WARD M defensive rebound (1)
03:02				1 RIEGER M turnover bad pass (1)
03:02	21 STELLWAGEN J substitution out			



Official Basketball Play by Play - 1st Period
Montgomery County at Summit Christian Academy

03/08/24 Mzzou Arena, Columbia, MO
 MSHSAA Class 3 Semi Finals

Game Time: 8:00 PM
Game Duration: 1:18

Officials: Todd Nugent, Brandon Hubbard, Matt Keeney

Game Time	mhs	Score	Diff	sca
03:02	4 SMITH C substitution in			
03:02				1 RIEGER M substitution out
03:02				13 JEFFRIES C substitution in
02:40	33 PARKER C turnover lost ball (1)			
02:27		4-6	-2	15 THOMAS M 2pt FG from turnover in the paint, layup made (2)
02:03	5 RODGERS J 3pt FG , jump shot missed			
01:57				13 JEFFRIES C defensive rebound (1)
01:55				11 ETHRIDGE F 3pt FG , jump shot missed
01:50	13 RODGERS S defensive rebound (1)			
01:42	33 PARKER C foul drawn (1)			32 PRITCHARD K foul personal (2 - 2)
01:42	5 RODGERS J substitution out			
01:42	13 RODGERS S substitution out			
01:42	14 ERWIN T substitution in			
01:42	21 STELLWAGEN J substitution in			
01:42				32 PRITCHARD K substitution out
01:42				3 PORTER B substitution in
01:31	33 PARKER C 2pt FG in the paint, layup made (4)	6-6	0	
01:31	12 LEU M assist (1)			
01:18	21 STELLWAGEN J foul personal (1 - 2)			13 JEFFRIES C foul drawn (1)
01:13	21 STELLWAGEN J steal (1)			15 THOMAS M turnover lost ball (2)
01:07	21 STELLWAGEN J 2pt FG from turnover in the paint, layup missed			
01:02	21 STELLWAGEN J offensive rebound (3)			
01:02	21 STELLWAGEN J 2pt FG from turnover second chance in the paint, layup made (2)	8-6	2	
00:41				11 ETHRIDGE F turnover travel (1)
00:41				23 WARD M substitution out
00:41				1 RIEGER M substitution in
00:39	14 ERWIN T turnover bad pass (1)			
00:31	12 LEU M substitution out			
00:31	33 PARKER C substitution out			
00:31	5 RODGERS J substitution in			
00:31	13 RODGERS S substitution in			
END OF PERIOD				
mhs 8-6 sca				



Official Basketball Box Score - 1st Period
Montgomery County at Summit Christian Academy
 03/08/24 Mzzou Arena, Columbia, MO
 MSHSAA Class 3 Semi Finals

Game Time: 8:00 PM
 Game Duration: 1:18

Officials: Todd Nugent, Brandon Hubbard, Matt Keeney

Montgomery County - 8

NO. Name	Min	FG			Rebounds			Fouls		TP	AS	TO	ST	Blocks		+/-
		M-A	3P	FT	OR	DR	TOT	PF	FD					BS	BA	
5 Jay Rodgers	06:49	0-3	0-3	0-0	0	0	0	0	0	0	2	0	0	0	0	-2
12 Mason Leu	07:29	0-1	0-0	0-0	0	0	0	0	0	1	0	0	0	1	2	
14 Tyler Erwin	05:04	1-1	0-0	0-0	0	2	2	1	1	2	0	1	0	0	6	
21 Jake Stellwagen	06:40	1-5	0-1	0-0	1	2	3	1	0	2	0	0	1	0	4	
33 Clayton Parker	07:29	2-2	0-0	0-0	1	1	2	0	1	4	1	1	0	1	2	
13 Sean Rodgers	03:27	0-0	0-0	0-0	0	1	1	0	0	0	0	0	0	0	-4	
4 Cade Smith	03:02	0-0	0-0	0-0	0	0	0	0	0	0	0	0	0	0	2	
Team					0	0	0			0		0				
Totals		4-12	0-4	0-0	2	6	8	2	2	8	2	4	1	1	1	2

Shooting By Period		
1st FG%	4-12	33.3%
3PT%	0-4	0.0%
FT%	0-0	0%
GMFG%	4-12	33.3%
3PT%	0-4	0.0%
FT%	0-0	0.0%

Dead Ball Rebounds: 0, 0

Technical Fouls: NONE

Summit Christian Academy - 6

NO. Name	Min	FG			Rebounds			Fouls		TP	AS	TO	ST	Blocks		+/-
		M-A	3P	FT	OR	DR	TOT	PF	FD					BS	BA	
1 Max Rieger	05:40	1-3	0-0	0-0	0	1	1	0	0	2	0	1	1	0	0	0
11 Fischer Ethridge	08:00	1-2	0-1	0-0	0	1	1	0	0	2	0	1	0	0	0	-2
15 Michael Thomas	08:00	1-4	0-1	0-0	0	1	1	0	1	2	0	2	0	1	1	-2
23 Michael Ward	07:18	0-0	0-0	0-0	0	1	1	0	0	0	0	0	0	0	0	-2
32 Kash Pritchard	06:18	0-0	0-0	0-0	0	0	0	2	0	0	0	0	0	0	2	
13 Carter Jeffries	03:02	0-0	0-0	0-0	0	1	1	0	1	0	0	0	0	0	0	-2
3 Brayden Porter	01:42	0-0	0-0	0-0	0	0	0	0	0	0	0	0	0	0	0	-4
Team					0	1	1			0		0				
Totals		3-9	0-2	0-0	0	6	6	2	2	6	0	4	1	1	1	-2

Shooting By Period		
1st FG%	3-9	33.3%
3PT%	0-2	0.0%
FT%	0-0	0%
GMFG%	3-9	33.3%
3PT%	0-2	0.0%
FT%	0-0	0.0%

Dead Ball Rebounds: 0, 0

Technical Fouls: NONE

	mhs	sca
Biggest lead	2 (1 st 7:14)	2 (1 st 2:27)
Best Scoring Run	4 (1 st 1:02)	4 (1 st 2:27)
Lead Changes	2	
Times Tied	3	
Time with Lead	03:30	00:56

Points from	mhs	sca
Turnovers	2	4
Paint	8	4
Second Chance	4	0
Fast Breaks	0	2
Bench	0	0

Period by Period Scoring					
	1st	2nd	3rd	4th	TOT
mhs	8	10	14	4	36
sca	6	13	9	18	46



Official Basketball Play by Play - 2nd Period
Montgomery County at Summit Christian Academy
 03/08/24 Mzzou Arena, Columbia, MO
 MSHSAA Class 3 Semi Finals

Game Time: 8:00 PM
 Game Duration: 1:18

Officials: Todd Nugent, Brandon Hubbard, Matt Keeney

Period 2

Period Starters:

mhs	5 Rodgers J	12 Leu M	14 Erwin T	21 Stellwagen J	33 Parker C
sca	1 Rieger M	3 Porter B	11 Ethridge F	13 Jeffries C	15 Thomas M

Game Time	mhs	Score	Diff	sca
08:00	4 SMITH C substitution out			
08:00	13 RODGERS S substitution out			
08:00	12 LEU M substitution in			
08:00	33 PARKER C substitution in			
07:50	33 PARKER C 3pt FG , jump shot made (7)	11-6	5	
07:34	14 ERWIN T steal (1)			15 THOMAS M turnover bad pass (3)
07:29	14 ERWIN T 2pt FG fast break from turnover in the paint, dunk, made (4)	13-6	7	
07:21				13 JEFFRIES C 3pt FG , jump shot missed
07:16	14 ERWIN T defensive rebound (3)			
07:13	21 STELLWAGEN J 3pt FG , jump shot missed			
07:09				13 JEFFRIES C defensive rebound (2)
07:06		13-8	5	13 JEFFRIES C 2pt FG fast break in the paint, layup made (2)
07:06	21 STELLWAGEN J foul shooting (2 - 1)			13 JEFFRIES C foul drawn (2)
07:06		13-9	4	13 JEFFRIES C free throw fast break 1 - 1 made (3)
07:06	21 STELLWAGEN J substitution out			
07:06	4 SMITH C substitution in			
07:06				13 JEFFRIES C substitution out
07:06				23 WARD M substitution in
06:33	5 RODGERS J turnover bad pass (3)			1 RIEGER M steal (2)
06:27	12 LEU M foul personal (1 - 2)			1 RIEGER M foul drawn (1)
06:19		13-11	2	15 THOMAS M 2pt FG from turnover in the paint, jump shot made (4)
06:03	5 RODGERS J 3pt FG , jump shot missed			
05:59				3 PORTER B defensive rebound (1)
05:53				3 PORTER B 3pt FG , jump shot missed
05:48				23 WARD M offensive rebound (2)
05:44		13-13	0	3 PORTER B 2pt FG second chance in the paint, layup made (2)
05:44				23 WARD M assist (1)
05:44	33 PARKER C foul shooting (1 - 3)			3 PORTER B foul drawn (1)
05:43				11 ETHRIDGE F substitution out
05:43				13 JEFFRIES C substitution in
05:43				3 PORTER B free throw 1 - 1 missed
05:42	14 ERWIN T defensive rebound (4)			
05:39	14 ERWIN T turnover lost ball (2)			23 WARD M steal (1)
05:33	33 PARKER C foul personal (2 - 4)			13 JEFFRIES C foul drawn (3)
05:28		13-15	-2	15 THOMAS M 2pt FG from turnover in the paint, layup made (6)
04:33	33 PARKER C 3pt FG , jump shot missed			
04:30				13 JEFFRIES C defensive rebound (3)
04:25	4 SMITH C foul shooting (1 - 5)			13 JEFFRIES C foul drawn (4)
04:25		13-16	-3	13 JEFFRIES C free throw fast break 1 - 2 made (4)
04:25		13-17	-4	13 JEFFRIES C free throw fast break 2 - 2 made (5)



Official Basketball Play by Play - 2nd Period
Montgomery County at Summit Christian Academy

03/08/24 Mzzou Arena, Columbia, MO
 MSHSAA Class 3 Semi Finals

Game Time: 8:00 PM
 Game Duration: 1:18

Officials: Todd Nugent, Brandon Hubbard, Matt Keeney

Game Time	mhs	Score	Diff	sca
04:12	14 ERWIN T foul drawn (2)			23 WARD M foul shooting (1 - 1)
04:12	14 ERWIN T free throw 1 - 2 missed			
04:12	offensive dead ball rebound (1)			
04:12				23 WARD M substitution out
04:12				0 WALKER B substitution in
04:12	14 ERWIN T free throw 2 - 2 made (5)	14-17	-3	
04:12	Timeout 30 Sec			
03:49				15 THOMAS M 2pt FG outside the paint, jump shot missed
03:46	14 ERWIN T defensive rebound (5)			
03:06	12 LEU M foul drawn (1)			13 JEFFRIES C foul shooting (1 - 2)
03:06	12 LEU M free throw 1 - 2 made (1)	15-17	-2	
03:06	12 LEU M free throw 2 - 2 made (2)	16-17	-1	
02:44				13 JEFFRIES C 2pt FG outside the paint, jump shot missed
02:41	14 ERWIN T defensive rebound (6)			
02:09	4 SMITH C turnover bad pass (1)			0 WALKER B steal (1)
02:05		16-19	-3	1 RIEGER M 2pt FG fast break from turnover in the paint, layup made (4)
02:05				0 WALKER B assist (1)
01:22	12 LEU M 3pt FG , jump shot missed			
01:19				defensive rebound (11)
01:19	33 PARKER C substitution out			
01:19	13 RODGERS S substitution in			
01:19				1 RIEGER M substitution out
01:19				13 JEFFRIES C substitution out
01:19				11 ETHRIDGE F substitution in
01:19				23 WARD M substitution in
00:52				23 WARD M 2pt FG outside the paint, jump shot missed
00:49	5 RODGERS J defensive rebound (1)			
00:49	5 RODGERS J foul drawn (1)			23 WARD M foul personal (2 - 3)
00:49	4 SMITH C substitution out			
00:49	13 RODGERS S substitution out			
00:49	21 STELLWAGEN J substitution in			
00:49	33 PARKER C substitution in			
00:49				23 WARD M substitution out
00:49				1 RIEGER M substitution in
00:38	14 ERWIN T 2pt FG outside the paint, jump shot missed			
00:33	14 ERWIN T offensive rebound (7)			
00:33	14 ERWIN T 2pt FG second chance in the paint, layup made (7)	18-19	-1	
00:11				1 RIEGER M 2pt FG in the paint, layup missed
00:08	14 ERWIN T defensive rebound (8)			
END OF PERIOD				
mhs 18-19 sca				



Official Basketball Box Score - 2nd Period
Montgomery County at Summit Christian Academy
 03/08/24 Mzzou Arena, Columbia, MO
 MSHSAA Class 3 Semi Finals

Game Time: 8:00 PM
 Game Duration: 1:18

Officials: Todd Nugent, Brandon Hubbard, Matt Keeney

Montgomery County - 10

NO. Name	Min	FG			Rebounds			Fouls		TP	AS	TO	ST	Blocks		+/-
		M-A	3P	FT	OR	DR	TOT	PF	FD					BS	BA	
5 Jay Rodgers	08:00	0-1	0-1	0-0	0	1	1	0	1	0	0	1	0	0	0	-3
12 Mason Leu	08:00	0-1	0-1	2-2	0	0	0	1	1	2	0	0	0	0	0	-3
14 Tyler Erwin	08:00	2-3	0-0	1-2	1	5	6	0	1	5	0	1	1	0	0	-3
21 Jake Stellwagen	01:43	0-1	0-1	0-0	0	0	0	1	0	0	0	0	0	0	0	4
33 Clayton Parker	07:30	1-2	1-2	0-0	0	0	0	2	0	3	0	0	0	0	0	-3
4 Cade Smith	06:17	0-0	0-0	0-0	0	0	0	1	0	0	0	1	0	0	0	-7
13 Sean Rodgers	00:30	0-0	0-0	0-0	0	0	0	0	0	0	0	0	0	0	0	0
Team					0	0	0			0		0				
Totals		3-8	1-5	3-4	1	6	7	5	3	10	0	3	1	0	0	-3

Shooting By Period		
2 nd FG%	3-8	37.5%
3PT%	1-5	20.0%
FT%	3-4	75%
GMFG%	3-8	37.5%
3PT%	1-5	20.0%
FT%	3-4	75.0%

Dead Ball Rebounds: 1, 0

Technical Fouls: NONE

Summit Christian Academy - 13

NO. Name	Min	FG			Rebounds			Fouls		TP	AS	TO	ST	Blocks		+/-
		M-A	3P	FT	OR	DR	TOT	PF	FD					BS	BA	
1 Max Rieger	07:30	1-2	0-0	0-0	0	0	0	0	1	2	0	0	1	0	0	3
11 Fischer Ethridge	03:36	0-0	0-0	0-0	0	0	0	0	0	0	0	0	0	0	0	0
15 Michael Thomas	08:00	2-3	0-0	0-0	0	0	0	0	0	4	0	1	0	0	0	3
23 Michael Ward	03:24	0-1	0-0	0-0	1	0	1	2	0	0	1	0	1	0	0	8
32 Kash Pritchard	00:00	0-0	0-0	0-0	0	0	0	0	0	0	0	0	0	0	0	0
3 Brayden Porter	08:00	1-2	0-1	0-1	0	1	1	0	1	2	0	0	0	0	0	3
13 Carter Jeffries	05:18	1-3	0-1	3-3	0	2	2	1	3	5	0	0	0	0	0	1
0 Bajj Walker	04:12	0-0	0-0	0-0	0	0	0	0	0	0	1	0	1	0	0	-3
Team					0	1	1			0		0				
Totals		5-11	0-2	3-4	1	4	5	3	5	13	2	1	3	0	0	3

Shooting By Period		
2 nd FG%	5-11	45.5%
3PT%	0-2	0.0%
FT%	3-4	75%
GMFG%	5-11	45.5%
3PT%	0-2	0.0%
FT%	3-4	75.0%

Dead Ball Rebounds: 0, 0

Technical Fouls: NONE

	mhs	sca
Biggest lead	7 (2 nd 7:29)	4 (2 nd 4:25)
Best Scoring Run	5 (2 nd 7:29)	11 (2 nd 4:25)
Lead Changes	1	
Times Tied	1	
Time with Lead	02:06	05:28

	mhs	sca
Points from		
Turnovers	2	6
Paint	4	10
Second Chance	2	2
Fast Breaks	2	7
Bench	0	7

Period by Period Scoring					
	1st	2nd	3rd	4th	TOT
mhs	8	10	14	4	36
sca	6	13	9	18	46



Official Basketball Box Score - First Half
Montgomery County at Summit Christian Academy

03/08/24 Mzzou Arena, Columbia, MO
 MSHSAA Class 3 Semi Finals

Game Time: 8:00 PM
 Game Duration: 1:18

Officials: Todd Nugent, Brandon Hubbard, Matt Keeney

Montgomery County - 18

NO. Name	Min	FG			Rebounds			Fouls		TP	AS	TO	ST	Blocks		+/-
		M-A	M-A	M-A	OR	DR	TOT	PF	FD					BS	BA	
5 Jay Rodgers	14:49	0-4	0-4	0-0	0	1	1	0	1	0	0	3	0	0	0	-5
12 Mason Leu	15:29	0-2	0-1	2-2	0	0	0	1	1	2	1	0	0	0	1	-1
14 Tyler Erwin	13:04	3-4	0-0	1-2	1	7	8	1	2	7	0	2	1	0	0	3
21 Jake Stellwagen	08:23	1-6	0-2	0-0	1	2	3	2	0	2	0	0	1	0	0	8
33 Clayton Parker	14:59	3-4	1-2	0-0	1	1	2	2	1	7	1	1	0	1	0	-1
13 Sean Rodgers	03:57	0-0	0-0	0-0	0	1	1	0	0	0	0	0	0	0	0	-4
4 Cade Smith	09:19	0-0	0-0	0-0	0	0	0	1	0	0	0	1	0	0	0	-5
Team					0	0	0			0		0				
Totals		7-20	1-9	3-4	3	12	15	7	5	18	2	7	2	1	1	-1

Shooting By Period		
1st FG%	4-12	33.3%
3PT%	0-4	0.0%
FT%	0-0	0%
2nd FG%	3-8	37.5%
3PT%	1-5	20.0%
FT%	3-4	75%
GMFG%	7-20	35.0%
3PT%	1-9	11.1%
FT%	3-4	75.0%

Dead Ball Rebounds: 1, 0

Technical Fouls: NONE

Summit Christian Academy - 19

NO. Name	Min	FG			Rebounds			Fouls		TP	AS	TO	ST	Blocks		+/-
		M-A	M-A	M-A	OR	DR	TOT	PF	FD					BS	BA	
1 Max Rieger	13:10	2-5	0-0	0-0	0	1	1	0	1	4	0	1	2	0	0	3
11 Fischer Ethridge	11:36	1-2	0-1	0-0	0	1	1	0	0	2	0	1	0	0	0	-2
15 Michael Thomas	16:00	3-7	0-1	0-0	0	1	1	0	1	6	0	3	0	1	1	1
23 Michael Ward	10:42	0-1	0-0	0-0	1	1	2	2	0	0	1	0	1	0	0	6
32 Kash Pritchard	06:18	0-0	0-0	0-0	0	0	0	2	0	0	0	0	0	0	0	2
13 Carter Jeffries	08:20	1-3	0-1	3-3	0	3	3	1	4	5	0	0	0	0	0	-1
3 Brayden Porter	09:42	1-2	0-1	0-1	0	1	1	0	1	2	0	0	0	0	0	-1
0 Bajj Walker	04:12	0-0	0-0	0-0	0	0	0	0	0	0	1	0	1	0	0	-3
Team					0	2	2			0		0				
Totals		8-20	0-4	3-4	1	10	11	5	7	19	2	5	4	1	1	1

Shooting By Period		
1st FG%	3-9	33.3%
3PT%	0-2	0.0%
FT%	0-0	0%
2nd FG%	5-11	45.5%
3PT%	0-2	0.0%
FT%	3-4	75%
GMFG%	8-20	40.0%
3PT%	0-4	0.0%
FT%	3-4	75.0%

Dead Ball Rebounds: 0, 0

Technical Fouls: NONE

	mhs	sca
Biggest lead	7 (2 nd 7:29)	4 (2 nd 4:25)
Best Scoring Run	9 (2 nd 7:29)	11 (2 nd 4:25)
Lead Changes	3	
Times Tied	4	
Time with Lead	05:46	06:24

	mhs	sca
Points from		
Turnovers	4	10
Paint	12	14
Second Chance	6	2
Fast Breaks	2	9
Bench	0	7

Period by Period Scoring					
	1st	2nd	3rd	4th	TOT
mhs	8	10	14	4	36
sca	6	13	9	18	46



Official Basketball Play-by-Play - 3rd Period
Montgomery County at Summit Christian Academy
 03/08/24 Mzzou Arena, Columbia, MO
 MSHSAA Class 3 Semi Finals

Game Time: 8:00 PM
Game Duration: 1:18

Officials: Todd Nugent, Brandon Hubbard, Matt Keeney

Period 3

Period Starters:

mhs	5 Rodgers J	12 Leu M	14 Erwin T	21 Stellwagen J	33 Parker C
sca	1 Rieger M	11 Ethridge F	15 Thomas M	23 Ward M	32 Pritchard K

Game Time	mhs	Score	Diff	sca
08:00				0 WALKER B substitution out
08:00				3 PORTER B substitution out
08:00				23 WARD M substitution in
08:00				32 PRITCHARD K substitution in
07:49				15 THOMAS M 2pt FG in the paint, layup missed
07:45	33 PARKER C defensive rebound (3)			
07:31	33 PARKER C 2pt FG in the paint, jump shot made (9)	20-19	1	
07:15				15 THOMAS M 2pt FG in the paint, jump shot missed
07:11	12 LEU M defensive rebound (1)			
06:55	21 STELLWAGEN J 2pt FG in the paint, layup made (4)	22-19	3	
06:48	14 ERWIN T foul personal (2 - 1)			15 THOMAS M foul drawn (2)
06:26				11 ETHRIDGE F 3pt FG , jump shot missed
06:22	33 PARKER C defensive rebound (4)			
06:13	21 STELLWAGEN J foul drawn (1)			11 ETHRIDGE F foul shooting (1 - 1)
06:13	21 STELLWAGEN J free throw 1 - 2 made (5)	23-19	4	
06:13	21 STELLWAGEN J free throw 2 - 2 made (6)	24-19	5	
05:57				1 RIEGER M 2pt FG in the paint, layup missed
05:54	33 PARKER C defensive rebound (5)			
05:49	33 PARKER C turnover travel (2)			
05:44				23 WARD M 2pt FG from turnover outside the paint, jump shot missed
05:40	14 ERWIN T defensive rebound (9)			
05:34	21 STELLWAGEN J foul drawn (2)			11 ETHRIDGE F foul personal (2 - 2)
05:32	5 RODGERS J 3pt FG , jump shot made (3)	27-19	8	
05:32	12 LEU M assist (2)			
05:30				Timeout 60 Sec
05:13	12 LEU M foul personal (2 - 2)			1 RIEGER M foul drawn (2)
05:01				15 THOMAS M 2pt FG in the paint, jump shot missed
04:58				15 THOMAS M offensive rebound (2)
04:56	14 ERWIN T steal (2)			15 THOMAS M turnover lost ball (4)
04:42	33 PARKER C foul drawn (2)			32 PRITCHARD K foul personal (3 - 3)
04:42				32 PRITCHARD K substitution out
04:42				13 JEFFRIES C substitution in
04:19	14 ERWIN T 2pt FG from turnover in the paint, layup missed			
04:16				23 WARD M defensive rebound (3)
04:13		27-21	6	15 THOMAS M 2pt FG in the paint, dunk, made (8)
04:13				1 RIEGER M assist (1)
04:13	5 RODGERS J foul shooting (1 - 3)			15 THOMAS M foul drawn (3)
04:13		27-22	5	15 THOMAS M free throw 1 - 1 made (9)
04:02	5 RODGERS J turnover lost ball (4)			15 THOMAS M steal (1)
03:57		27-24	3	1 RIEGER M 2pt FG from turnover in the paint, layup made (6)
03:57				13 JEFFRIES C assist (1)
03:41	12 LEU M foul drawn (2)			23 WARD M foul personal (3 - 4)



Official Basketball PlaybyPlay - 3rd Period
Montgomery County at Summit Christian Academy

03/08/24 Mzzou Arena, Columbia, MO
 MSHSAA Class 3 Semi Finals

Game Time: 8:00 PM
Game Duration: 1:18

Officials: Todd Nugent, Brandon Hubbard, Matt Keeney

Game Time	mhs	Score	Diff	sca
03:41	14 ERWIN T substitution out			
03:41	13 RODGERS S substitution in			
03:41				23 WARD M substitution out
03:41				0 WALKER B substitution in
03:31	12 LEU M turnover lost ball (1)			0 WALKER B steal (2)
03:31	12 LEU M foul personal (3 - 4)			0 WALKER B foul drawn (1)
03:31	12 LEU M substitution out			
03:31	14 ERWIN T substitution in			
03:11		27-26	1	15 THOMAS M 2pt FG from turnover outside the paint, jump shot made (11)
02:34	21 STELLWAGEN J 3pt FG , jump shot made (9)	30-26	4	
02:30	Timeout 30 Sec			
02:30				15 THOMAS M substitution out
02:30				3 PORTER B substitution in
02:09				13 JEFFRIES C 3pt FG , jump shot missed
02:06				13 JEFFRIES C offensive rebound (4)
02:02				13 JEFFRIES C 2pt FG second chance in the paint, jump shot blocked
02:02	33 PARKER C block (2)			
01:57	33 PARKER C defensive rebound (6)			
01:55	33 PARKER C 2pt FG in the paint, jump shot made (11)	32-26	6	
01:55	21 STELLWAGEN J assist (1)			
01:38		32-28	4	1 RIEGER M 2pt FG in the paint, jump shot made (8)
01:16	14 ERWIN T 2pt FG outside the paint, jump shot missed			
01:12				13 JEFFRIES C defensive rebound (5)
01:07				13 JEFFRIES C 2pt FG in the paint, jump shot blocked
01:07	14 ERWIN T block (1)			
00:59				13 JEFFRIES C offensive rebound (6)
00:58				13 JEFFRIES C 2pt FG second chance in the paint, jump shot missed
00:55	21 STELLWAGEN J defensive rebound (4)			
00:42	14 ERWIN T 2pt FG in the paint, jump shot missed			
00:39				11 ETHRIDGE F defensive rebound (2)
00:36				0 WALKER B 2pt FG in the paint, layup missed
00:30	13 RODGERS S defensive rebound (2)			
END OF PERIOD				
mhs 32-28 sca				



Official Basketball Box Score - 3rd Period
Montgomery County at Summit Christian Academy
 03/08/24 Mzzou Arena, Columbia, MO
 MSHSAA Class 3 Semi Finals

Game Time: 8:00 PM
 Game Duration: 1:18

Officials: Todd Nugent, Brandon Hubbard, Matt Keeney

Montgomery County - 14

NO. Name	Min	FG			Rebounds			Fouls		TP	AS	TO	ST	Blocks		+/-
		M-A	3P	FT	OR	DR	TOT	PF	FD					BS	BA	
5 Jay Rodgers	08:00	1-1	1-1	0-0	0	0	0	1	0	3	0	1	0	0	0	5
12 Mason Leu	04:29	0-0	0-0	0-0	0	1	1	2	1	0	1	1	0	0	0	4
14 Tyler Erwin	07:50	0-3	0-0	0-0	0	1	1	1	0	0	0	0	1	1	0	5
21 Jake Stellwagen	08:00	2-2	1-1	2-2	0	1	1	0	2	7	1	0	0	0	0	5
33 Clayton Parker	08:00	2-2	0-0	0-0	0	4	4	0	1	4	0	1	0	1	0	5
13 Sean Rodgers	03:41	0-0	0-0	0-0	0	1	1	0	0	0	0	0	0	0	0	1
Team					0	0	0			0		0				
Totals		5-8	2-2	2-2	0	8	8	4	4	14	2	3	1	2	0	5

Shooting By Period		
3rd FG%	5-8	62.5%
3PT%	2-2	100.0%
FT%	2-2	100%
GMFG%	5-8	62.5%
3PT%	2-2	100.0%
FT%	2-2	100.0%

Dead Ball Rebounds: 0, 0

Technical Fouls: NONE

Summit Christian Academy - 9

NO. Name	Min	FG			Rebounds			Fouls		TP	AS	TO	ST	Blocks		+/-
		M-A	3P	FT	OR	DR	TOT	PF	FD					BS	BA	
1 Max Rieger	08:00	2-3	0-0	0-0	0	0	0	0	1	4	1	0	0	0	0	-5
11 Fischer Ethridge	08:00	0-1	0-1	0-0	0	1	1	2	0	0	0	0	0	0	0	-5
15 Michael Thomas	05:30	2-5	0-0	1-1	1	0	1	0	2	5	0	1	1	0	0	-5
23 Michael Ward	04:19	0-1	0-0	0-0	0	1	1	1	0	0	0	0	0	0	0	-4
32 Kash Pritchard	03:18	0-0	0-0	0-0	0	0	0	1	0	0	0	0	0	0	0	-9
13 Carter Jeffries	04:42	0-4	0-1	0-0	2	1	3	0	0	0	1	0	0	0	2	4
0 Bajj Walker	03:41	0-1	0-0	0-0	0	0	0	0	1	0	0	0	1	0	0	-1
3 Brayden Porter	02:30	0-0	0-0	0-0	0	0	0	0	0	0	0	0	0	0	0	0
Team					0	0	0			0		0				
Totals		4-15	0-2	1-1	3	3	6	4	4	9	2	1	2	0	2	-5

Shooting By Period		
3rd FG%	4-15	26.7%
3PT%	0-2	0.0%
FT%	1-1	100%
GMFG%	4-15	26.7%
3PT%	0-2	0.0%
FT%	1-1	100.0%

Dead Ball Rebounds: 0, 0

Technical Fouls: NONE

	mhs	sca
Biggest lead	8 (3 rd 5:32)	1 (3 rd 7:49)
Best Scoring Run	9 (3 rd 5:32)	7 (3 rd 3:11)
Lead Changes	1	
Times Tied	0	
Time with Lead	07:31	00:18

Points from	mhs	sca
Turnovers	0	4
Paint	6	6
Second Chance	0	0
Fast Breaks	0	0
Bench	0	0

	Period by Period Scoring				
	1st	2nd	3rd	4th	TOT
mhs	8	10	14	4	36
sca	6	13	9	18	46



Official Basketball Play by Play - 4th Period
Montgomery County at Summit Christian Academy
 03/08/24 Mzzou Arena, Columbia, MO
 MSHSAA Class 3 Semi Finals

Game Time: 8:00 PM
Game Duration: 1:18

Officials: Todd Nugent, Brandon Hubbard, Matt Keeney

Period 4

Period Starters:

mhs	5 Rodgers J	12 Leu M	14 Erwin T	21 Stellwagen J	33 Parker C
sca	1 Rieger M	11 Ethridge F	13 Jeffries C	15 Thomas M	23 Ward M

Game Time	mhs	Score	Diff	sca
08:00	13 RODGERS S substitution out			
08:00	12 LEU M substitution in			
08:00				0 WALKER B substitution out
08:00				3 PORTER B substitution out
08:00				15 THOMAS M substitution in
08:00				23 WARD M substitution in
07:47	21 STELLWAGEN J turnover lost ball (1)			23 WARD M steal (2)
07:41		32-30	2	1 RIEGER M 2pt FG fast break from turnover in the paint, layup made (10)
07:41				13 JEFFRIES C assist (2)
07:28	33 PARKER C 2pt FG in the paint, layup made (13)	34-30	4	
07:28	14 ERWIN T assist (1)			
07:12				1 RIEGER M turnover bad pass (2)
06:45	14 ERWIN T 2pt FG from turnover in the paint, jump shot missed			
06:41				13 JEFFRIES C defensive rebound (7)
06:35				15 THOMAS M 2pt FG in the paint, jump shot missed
06:31	14 ERWIN T defensive rebound (10)			
06:13	33 PARKER C 2pt FG in the paint, layup made (15)	36-30	6	
06:04				1 RIEGER M 2pt FG outside the paint, jump shot blocked
06:04	21 STELLWAGEN J block (1)			
05:59	21 STELLWAGEN J defensive rebound (5)			
05:59	21 STELLWAGEN J foul offensive (3 - 1)			1 RIEGER M foul drawn (3)
05:59	21 STELLWAGEN J turnover offensive (2)			
05:59				Timeout 60 Sec
05:54		36-32	4	1 RIEGER M 2pt FG from turnover in the paint, layup made (12)
05:31	33 PARKER C foul offensive (3 - 2)			15 THOMAS M foul drawn (4)
05:31	33 PARKER C turnover offensive (3)			
05:08		36-34	2	1 RIEGER M 2pt FG from turnover in the paint, layup made (14)
04:54	21 STELLWAGEN J turnover lost ball (3)			1 RIEGER M steal (3)
04:49		36-36	0	15 THOMAS M 2pt FG fast break from turnover in the paint, layup made (13)
04:39	5 RODGERS J foul drawn (2)			1 RIEGER M foul personal (1 - 1)
04:10	12 LEU M turnover bad pass (2)			11 ETHRIDGE F steal (1)
04:05				15 THOMAS M 2pt FG from turnover in the paint, dunk, missed
04:05	defensive rebound (26)			
03:50	21 STELLWAGEN J 3pt FG, jump shot missed			
03:46				1 RIEGER M defensive rebound (2)
03:35				Timeout 30 Sec
03:35	21 STELLWAGEN J substitution out			
03:35	4 SMITH C substitution in			
03:27		36-38	-2	1 RIEGER M 2pt FG in the paint, layup made (16)



Official Basketball Play by Play - 4th Period
Montgomery County at Summit Christian Academy

03/08/24 Mzzou Arena, Columbia, MO
 MSHSAA Class 3 Semi Finals

Game Time: 8:00 PM
 Game Duration: 1:18

Officials: Todd Nugent, Brandon Hubbard, Matt Keeney

Game Time	mhs	Score	Diff	sca
03:27				23 WARD Massist (2)
03:13	5 RODGERS J turnover travel (5)			
03:02				1 RIEGER M3pt FG from turnover, jump shot missed
02:58	14 ERWIN T defensive rebound (11)			
02:35	14 ERWIN T 2pt FG in the paint, jump shot blocked			
02:35				15 THOMAS Mblock (2)
02:31				23 WARD Mdefensive rebound (4)
02:28				13 JEFFRIES C 2pt FG in the paint, layup missed
02:25	12 LEU M defensive rebound (2)			
02:21	5 RODGERS J foul drawn (3)			11 ETHRIDGE F foul personal (3 - 2)
02:21	4 SMITH C substitution out			
02:21	21 STELLWAGEN J substitution in			
02:21				1 RIEGER Msubstitution out
02:21				3 PORTER B substitution in
02:02	33 PARKER C 3pt FG , jump shot missed			
02:00				13 JEFFRIES C defensive rebound (8)
01:41	14 ERWIN T foul personal (3 - 3)			15 THOMAS Mfoul drawn (5)
01:41				3 PORTER B substitution out
01:41				1 RIEGER Msubstitution in
01:41	Timeout 60 Sec			
01:41	33 PARKER C substitution out			
01:41	13 RODGERS S substitution in			
01:24	12 LEU Mfoul personal (4 - 4)			1 RIEGER Mfoul drawn (4)
01:24				Timeout 30 Sec
01:24	12 LEU Msubstitution out			
01:24	23 QUEATHEM C substitution in			
01:22		36-40	-4	1 RIEGER M2pt FG in the paint, layup made (18)
01:22				23 WARD Massist (3)
01:22	23 QUEATHEM C foul shooting (1 - 5)			1 RIEGER Mfoul drawn (5)
01:21	13 RODGERS S substitution out			
01:21	23 QUEATHEM C substitution out			
01:21	12 LEU Msubstitution in			
01:21	33 PARKER C substitution in			
01:21				1 RIEGER Mfree throw 1 - 1 missed
01:20	14 ERWIN T defensive rebound (12)			
00:55	14 ERWIN T 2pt FG in the paint, layup missed			
00:54	offensive rebound (30)			
00:52	14 ERWIN T turnover travel (3)			
00:52	12 LEU Msubstitution out			
00:52	33 PARKER C substitution out			
00:52	13 RODGERS S substitution in			
00:52	23 QUEATHEM C substitution in			
00:35	23 QUEATHEM C foul personal (2 - 6)			23 WARD Mfoul drawn (1)
00:35		36-41	-5	23 WARD Mfree throw 1 - 2 made (1)
00:35	13 RODGERS S substitution out			
00:35	23 QUEATHEM C substitution out			
00:35	12 LEU Msubstitution in			
00:35	33 PARKER C substitution in			
00:30		36-42	-6	23 WARD Mfree throw 2 - 2 made (2)



Official Basketball Play by Play - 4th Period
Montgomery County at Summit Christian Academy

03/08/24 Mzzou Arena, Columbia, MO
 MSHSAA Class 3 Semi Finals

Game Time: 8:00 PM
Game Duration: 1:18

Officials: Todd Nugent, Brandon Hubbard, Matt Keeney

Game Time	mhs	Score	Diff	sca
00:26	12 LEU M turnover lost ball (3)			23 WARD M steal (3)
00:23	21 STELLWAGEN J foul personal (4 - 7)			1 RIEGER M foul drawn (6)
00:23		36-43	-7	1 RIEGER M free throw fast break 1 - 2 made (19)
00:23		36-44	-8	1 RIEGER M free throw fast break 2 - 2 made (20)
00:15	5 RODGERS J 2pt FG in the paint, jump shot blocked			
00:15				15 THOMAS M block (3)
00:10				15 THOMAS M defensive rebound (3)
00:09				1 RIEGER M 2pt FG in the paint, layup missed
00:09				13 JEFFRIES C offensive rebound (9)
00:09	12 LEU M foul personal (5 - 8)			13 JEFFRIES C foul drawn (5)
00:09	5 RODGERS J substitution out			
00:09	12 LEU M substitution out			
00:09	14 ERWIN T substitution out			
00:09	21 STELLWAGEN J substitution out			
00:09	33 PARKER C substitution out			
00:09	2 WESSEL T substitution in			
00:09	11 WALTON S substitution in			
00:09	22 BECK N substitution in			
00:09	23 QUEATHEN C substitution in			
00:09	25 JAMES M substitution in			
00:09		36-45	-9	13 JEFFRIES C free throw fast break 1 - 2 made (6)
00:09				1 RIEGER M substitution out
00:09				11 ETHRIDGE F substitution out
00:09				15 THOMAS M substitution out
00:09				23 WARD M substitution out
00:09				2 DELAPP K substitution in
00:09				3 PORTER B substitution in
00:09				5 ALONGE D substitution in
00:09				30 BROOKS J substitution in
00:09		36-46	-10	13 JEFFRIES C free throw fast break 2 - 2 made (7)
00:09				13 JEFFRIES C substitution out
00:09				0 WALKER B substitution in
END OF GAME				
mhs 36-46 sca				



Official Basketball Box Score - 4th Period
Montgomery County at Summit Christian Academy
 03/08/24 Mzzou Arena, Columbia, MO
 MSHSAA Class 3 Semi Finals

Game Time: 8:00 PM
 Game Duration: 1:18

Officials: Todd Nugent, Brandon Hubbard, Matt Keeney

Montgomery County - 4

NO. Name	Min	FG			Rebounds			Fouls		TP	AS	TO	ST	Blocks		+/-
		M-A	3P	FT	OR	DR	TOT	PF	FD					BS	BA	
5 Jay Rodgers	07:50	0-1	0-0	0-0	0	0	0	0	2	0	0	1	0	0	1	-12
12 Mason Leu	07:31	0-0	0-0	0-0	0	1	1	2	0	0	0	2	0	0	0	-9
14 Tyler Erwin	07:50	0-3	0-0	0-0	0	3	3	1	0	0	1	1	0	0	1	-12
21 Jake Stellwagen	06:36	0-1	0-1	0-0	0	1	1	2	0	0	0	3	0	1	0	-10
33 Clayton Parker	07:14	2-3	0-1	0-0	0	0	0	1	0	4	0	1	0	0	0	-9
4 Cade Smith	01:14	0-0	0-0	0-0	0	0	0	0	0	0	0	0	0	0	0	-2
13 Sean Rodgers	00:36	0-0	0-0	0-0	0	0	0	0	0	0	0	0	0	0	0	-3
23 Chase Queathem	00:29	0-0	0-0	0-0	0	0	0	2	0	0	0	0	0	0	0	-5
2 Tatum Wessel	00:10	0-0	0-0	0-0	0	0	0	0	0	0	0	0	0	0	0	-2
11 Seth Walton	00:10	0-0	0-0	0-0	0	0	0	0	0	0	0	0	0	0	0	-2
22 Noah Beck	00:10	0-0	0-0	0-0	0	0	0	0	0	0	0	0	0	0	0	-2
25 Maddox James	00:10	0-0	0-0	0-0	0	0	0	0	0	0	0	0	0	0	0	-2
Team					1	1	2			0		0				
Totals		2-8	0-2	0-0	1	6	7	8	2	4	1	8	0	1	2	-14

Shooting By Period		
4 th FG%	2-8	25.0%
3PT%	0-2	0.0%
FT%	0-0	0%
GMFG%	2-8	25.0%
3PT%	0-2	0.0%
FT%	0-0	0.0%

Dead Ball Rebounds: 0, 0

Technical Fouls: NONE

Summit Christian Academy - 18

NO. Name	Min	FG			Rebounds			Fouls		TP	AS	TO	ST	Blocks		+/-
		M-A	3P	FT	OR	DR	TOT	PF	FD					BS	BA	
1 Max Rieger	07:10	5-8	0-1	2-3	0	1	1	1	4	12	0	1	1	0	1	13
11 Fischer Ethridge	07:50	0-0	0-0	0-0	0	0	0	1	0	0	0	0	1	0	0	13
15 Michael Thomas	07:50	1-3	0-0	0-0	0	1	1	0	2	2	0	0	0	2	0	13
23 Michael Ward	07:50	0-0	0-0	2-2	0	1	1	0	1	2	2	0	2	0	0	13
32 Kash Pritchard	00:00	0-0	0-0	0-0	0	0	0	0	0	0	0	0	0	0	0	0
13 Carter Jeffries	07:50	0-1	0-0	2-2	1	2	3	0	1	2	1	0	0	0	0	14
3 Brayden Porter	00:50	0-0	0-0	0-0	0	0	0	0	0	0	0	0	0	0	0	1
0 Bajj Walker	00:10	0-0	0-0	0-0	0	0	0	0	0	0	0	0	0	0	0	0
2 Kaden DeLapp	00:10	0-0	0-0	0-0	0	0	0	0	0	0	0	0	0	0	0	1
5 Daniel Alonge	00:10	0-0	0-0	0-0	0	0	0	0	0	0	0	0	0	0	0	1
30 John Brooks	00:10	0-0	0-0	0-0	0	0	0	0	0	0	0	0	0	0	0	1
Team					0	0	0			0		0				
Totals		6-12	0-1	6-7	1	5	6	2	8	18	3	1	4	2	1	14

Shooting By Period		
4 th FG%	6-12	50.0%
3PT%	0-1	0.0%
FT%	6-7	85.7%
GMFG%	6-12	50.0%
3PT%	0-1	0.0%
FT%	6-7	85.7%

Dead Ball Rebounds: 0, 0

Technical Fouls: NONE

	mhs	sca
Biggest lead	6 (4 th 6:13)	10 (4 th 0:09)
Best Scoring Run	4 (4 th 6:13)	16 (4 th 0:09)
Lead Changes	1	
Times Tied	1	
Time with Lead	02:52	03:27

Points from	mhs	sca
Turnovers	0	12
Paint	4	12
Second Chance	0	2
Fast Breaks	0	8
Bench	0	2

Period by Period Scoring					
	1st	2nd	3rd	4th	TOT
mhs	8	10	14	4	36
sca	6	13	9	18	46



Official Basketball Box Score - Second Half
Montgomery County at Summit Christian Academy

03/08/24 Mzzou Arena, Columbia, MO
 MSHSAA Class 3 Semi Finals

Game Time: 8:00 PM
 Game Duration: 1:18

Officials: Todd Nugent, Brandon Hubbard, Matt Keeney

Montgomery County - 18

NO.	Name	Min	FG			Rebounds			Fouls		TP	AS	TO	ST	Blocks		+/-
			M-A	M-A	M-A	OR	DR	TOT	PF	FD					BS	BA	
5	Jay Rodgers	15:50	1-2	1-1	0-0	0	0	0	1	2	3	0	2	0	0	1	-7
12	Mason Leu	12:00	0-0	0-0	0-0	0	2	2	4	1	0	1	3	0	0	0	-5
14	Tyler Erwin	15:40	0-6	0-0	0-0	0	4	4	2	0	0	1	1	1	1	1	-7
21	Jake Stellwagen	14:36	2-3	1-2	2-2	0	2	2	2	2	7	1	3	0	1	0	-5
33	Clayton Parker	15:14	4-5	0-1	0-0	0	4	4	1	1	8	0	2	0	1	0	-4
13	Sean Rodgers	04:17	0-0	0-0	0-0	0	1	1	0	0	0	0	0	0	0	0	-2
4	Cade Smith	01:14	0-0	0-0	0-0	0	0	0	0	0	0	0	0	0	0	0	-2
23	Chase Queathem	00:29	0-0	0-0	0-0	0	0	0	2	0	0	0	0	0	0	0	-5
2	Tatum Wessel	00:10	0-0	0-0	0-0	0	0	0	0	0	0	0	0	0	0	0	-2
11	Seth Walton	00:10	0-0	0-0	0-0	0	0	0	0	0	0	0	0	0	0	0	-2
22	Noah Beck	00:10	0-0	0-0	0-0	0	0	0	0	0	0	0	0	0	0	0	-2
25	Maddox James	00:10	0-0	0-0	0-0	0	0	0	0	0	0	0	0	0	0	0	-2
Team						1	1	2			0						
Totals			7-16	2-4	2-2	1	14	15	12	6	18	3	11	1	3	2	-9

Shooting By Period		
3 rd FG%	5-8	62.5%
3PT%	2-2	100.0%
FT%	2-2	100%
4 th FG%	2-8	25.0%
3PT%	0-2	0.0%
FT%	0-0	0%
GMFG%	7-16	43.8%
3PT%	2-4	50.0%
FT%	2-2	100.0%

Dead Ball Rebounds: 0, 0

Technical Fouls: NONE

Summit Christian Academy - 27

NO.	Name	Min	FG			Rebounds			Fouls		TP	AS	TO	ST	Blocks		+/-
			M-A	M-A	M-A	OR	DR	TOT	PF	FD					BS	BA	
1	Max Rieger	15:10	7-11	0-1	2-3	0	1	1	1	5	16	1	1	1	0	1	8
11	Fischer Ethridge	15:50	0-1	0-1	0-0	0	1	1	3	0	0	0	0	1	0	0	8
15	Michael Thomas	13:20	3-8	0-0	1-1	1	1	2	0	4	7	0	1	1	2	0	8
23	Michael Ward	12:09	0-1	0-0	2-2	0	2	2	1	1	2	2	0	2	0	0	9
32	Kash Pritchard	03:18	0-0	0-0	0-0	0	0	0	1	0	0	0	0	0	0	0	-9
13	Carter Jeffries	12:32	0-5	0-1	2-2	3	3	6	0	1	2	2	0	0	0	2	18
0	Bajj Walker	03:51	0-1	0-0	0-0	0	0	0	0	1	0	0	0	1	0	0	-1
3	Brayden Porter	03:20	0-0	0-0	0-0	0	0	0	0	0	0	0	0	0	0	0	1
2	Kaden DeLapp	00:10	0-0	0-0	0-0	0	0	0	0	0	0	0	0	0	0	0	1
5	Daniel Alonge	00:10	0-0	0-0	0-0	0	0	0	0	0	0	0	0	0	0	0	1
30	John Brooks	00:10	0-0	0-0	0-0	0	0	0	0	0	0	0	0	0	0	0	1
Team						0	0	0			0						
Totals			10-27	0-3	7-8	4	8	12	6	12	27	5	2	6	2	3	9

Shooting By Period		
3 rd FG%	4-15	26.7%
3PT%	0-2	0.0%
FT%	1-1	100%
4 th FG%	6-12	50.0%
3PT%	0-1	0.0%
FT%	6-7	85.7%
GMFG%	10-27	37.0%
3PT%	0-3	0.0%
FT%	7-8	87.5%

Dead Ball Rebounds: 0, 0

Technical Fouls: NONE

	mhs	sca
Biggest lead	8 (3 rd 5:32)	10 (4 th 0:09)
Best Scoring Run	9 (3 rd 5:32)	16 (4 th 0:09)
Lead Changes	2	
Times Tied	1	
Time with Lead	10:42	03:45

	mhs	sca
Points from		
Turnovers	0	16
Paint	10	18
Second Chance	0	2
Fast Breaks	0	8
Bench	0	2

	Period by Period Scoring				
	1st	2nd	3rd	4th	TOT
mhs	8	10	14	4	36
sca	6	13	9	18	46



Official Basketball Shot Areas - Final
Montgomery County at Summit Christian Academy
 03/08/24 Mzzou Arena, Columbia, MO
 MSHSAA Class 3 Semi Finals

Game Time: 8:00 PM
 Game Duration: 1:18

Officials: Todd Nugent, Brandon Hubbard, Matt Keeney

Players => All; FG Types => All ; Results => All ;

Players => All; FG Types => All ; Results => All ;

Montgomery County

Summit Christian Academy

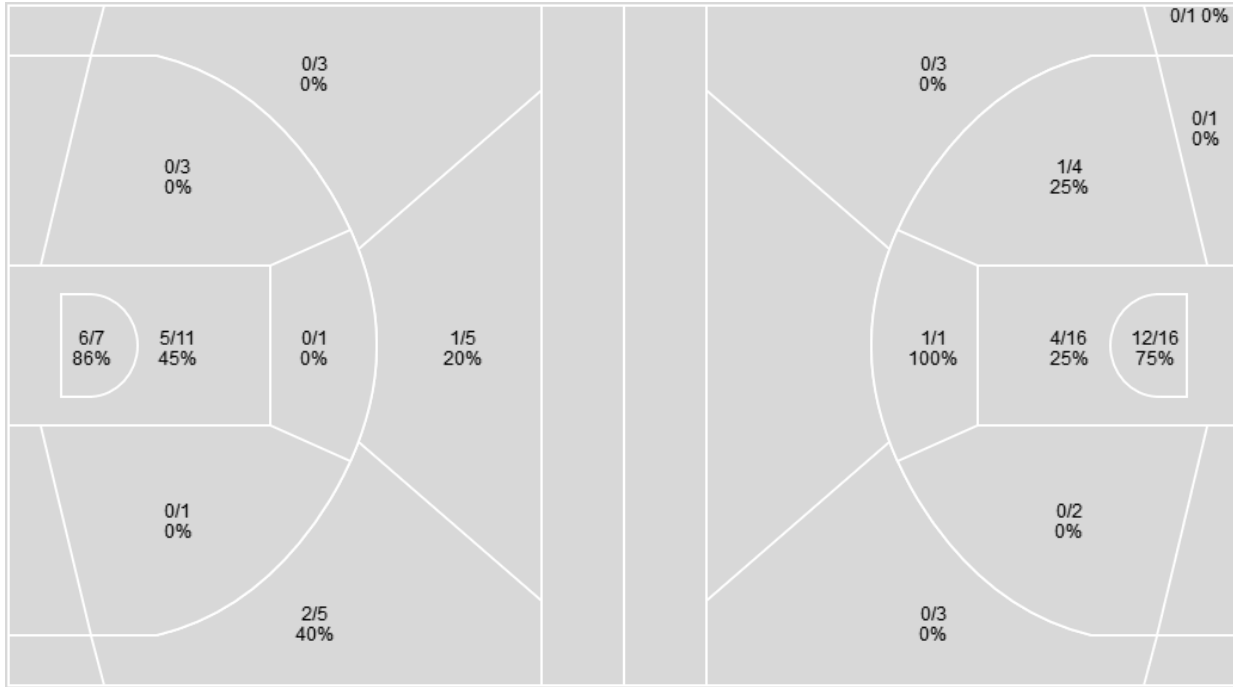

Montgomery County	M/A	%
Field Goals	14/36	39
2 Points	11/23	48
3 Points	3/13	23
Free Throws	5/6	83

Summit Christian Academy	M/A	%
Field Goals	18/47	38
2 Points	18/40	45
3 Points	0/7	0
Free Throws	10/12	83



Official Basketball Player Plus/Minus Summary - Final
Montgomery County at Summit Christian Academy

03/08/24 Mzzou Arena, Columbia, MO
 MSHSAA Class 3 Semi Finals

Game Time: 8:00 PM
 Game Duration: 1:18

Officials: Todd Nugent, Brandon Hubbard, Matt Keeney

Montgomery County

No	Name	Mins		Score		Points Diff		Points per Min		Assists		Rebounds		Steals		Turnovers	
		On	Off	On	Off	On	Off	On	Off	On	Off	On	Off	On	Off	On	Off
2	Tatum Wessel	00:10	31:50	0-2	36-44	-2	-8	0.00	1.13	0	5	0	30	0	3	0	18
4	Cade Smith	10:33	21:27	7-14	29-32	-7	-3	0.66	1.35	1	4	8	22	1	2	6	12
5	Jay Rodgers	30:39	01:21	32-44	4-2	-12	2	1.04	2.97	4	1	29	1	2	1	17	1
11	Seth Walton	00:10	31:50	0-2	36-44	-2	-8	0.00	1.13	0	5	0	30	0	3	0	18
12	Mason Leu	27:29	04:31	31-37	5-9	-6	-4	1.13	1.11	4	1	27	3	3	0	18	0
13	Sean Rodgers	08:14	23:46	5-11	31-35	-6	-4	0.61	1.30	1	4	6	24	0	3	3	15
14	Tyler Erwin	28:44	03:16	36-40	0-6	-4	-6	1.25	0.00	5	0	28	2	3	0	15	3
21	Jake Stellwagen	23:00	09:00	33-30	3-16	3	-13	1.44	0.33	5	0	23	7	3	0	13	5
22	Noah Beck	00:10	31:50	0-2	36-44	-2	-8	0.00	1.13	0	5	0	30	0	3	0	18
23	Chase Queathem	00:29	31:31	0-5	36-41	-5	-5	0.00	1.14	0	5	0	30	0	3	0	18
25	Maddox James	00:10	31:50	0-2	36-44	-2	-8	0.00	1.13	0	5	0	30	0	3	0	18
33	Clayton Parker	30:13	01:47	36-41	0-5	-5	-5	1.19	0.00	5	0	29	1	3	0	18	0

Summit Christian Academy

No	Name	Mins		Score		Points Diff		Points per Min		Assists		Rebounds		Steals		Turnovers	
		On	Off	On	Off	On	Off	On	Off	On	Off	On	Off	On	Off	On	Off
0	Bajj Walker	08:03	23:57	6-10	40-26	-4	14	0.75	1.67	1	6	5	18	2	8	0	7
1	Max Rieger	28:21	03:40	43-32	3-4	11	-1	1.52	0.82	7	0	21	2	10	0	5	2
2	Kaden DeLapp	00:10	31:50	1-0	45-36	1	9	6.12	1.41	0	7	0	23	0	10	0	7
3	Brayden Porter	13:02	18:58	16-16	30-20	0	10	1.23	1.58	2	5	10	13	3	7	3	4
5	Daniel Alonge	00:10	31:50	1-0	45-36	1	9	6.12	1.41	0	7	0	23	0	10	0	7
11	Fischer Ethridge	27:26	04:34	39-33	7-3	6	4	1.42	1.53	6	1	21	2	8	2	7	0
13	Carter Jeffries	20:52	11:08	38-21	8-15	17	-7	1.82	0.72	6	1	15	8	8	2	4	3
15	Michael Thomas	29:20	02:40	43-34	3-2	9	1	1.47	1.13	7	0	19	4	10	0	7	0
23	Michael Ward	22:51	09:09	36-21	10-15	15	-5	1.58	1.09	6	1	17	6	8	2	6	1
30	John Brooks	00:10	31:50	1-0	45-36	1	9	6.12	1.41	0	7	0	23	0	10	0	7
32	Kash Pritchard	09:36	22:24	6-13	40-23	-7	17	0.62	1.79	0	7	7	16	1	9	3	4



Official Basketball Shot Chart - Final
Montgomery County at Summit Christian Academy
 03/08/24 Mzzou Arena, Columbia, MO
 MSHSAA Class 3 Semi Finals

Game Time: 8:00 PM
 Game Duration: 1:18

Officials: Todd Nugent, Brandon Hubbard, Matt Keeney

Players => All ; FG Types => All ; Results => All ;
Montgomery County

All Field Goals

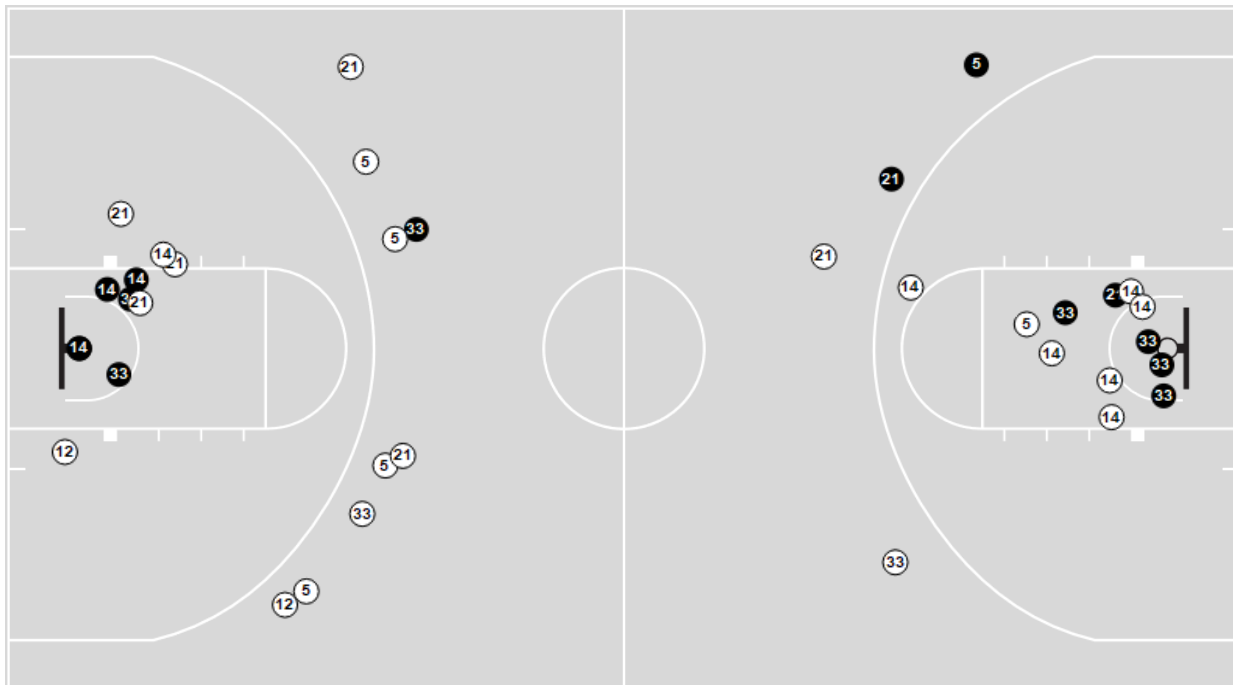

Shots in the Paint

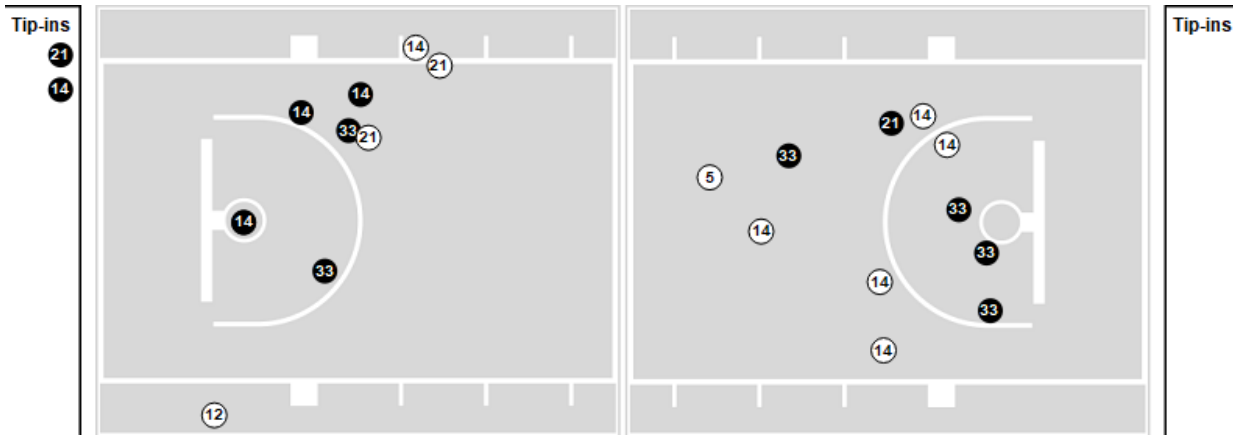

● Made ○ Missed N - Player Number

Montgomery County	M/A	%
Field Goals	14/36	39
2 Points	11/23	48
3 Points	3/13	23
Free Throws	5/6	83

Montgomery County	M/A	%
Points in the Paint	22 (11/18)	61
Fast Break Points	2 (1/1)	100
Second Chance Points	6 (3/3)	100
Effective FG%	43	



Official Basketball Shot Chart - Final
Montgomery County at Summit Christian Academy

03/08/24 Mzzou Arena, Columbia, MO
 MSHSAA Class 3 Semi Finals

Game Time: 8:00 PM
 Game Duration: 1:18

Officials: Todd Nugent, Brandon Hubbard, Matt Keeney

Players => All ; FG Types => All ; Results => All ;

Summit Christian Academy

All Field Goals

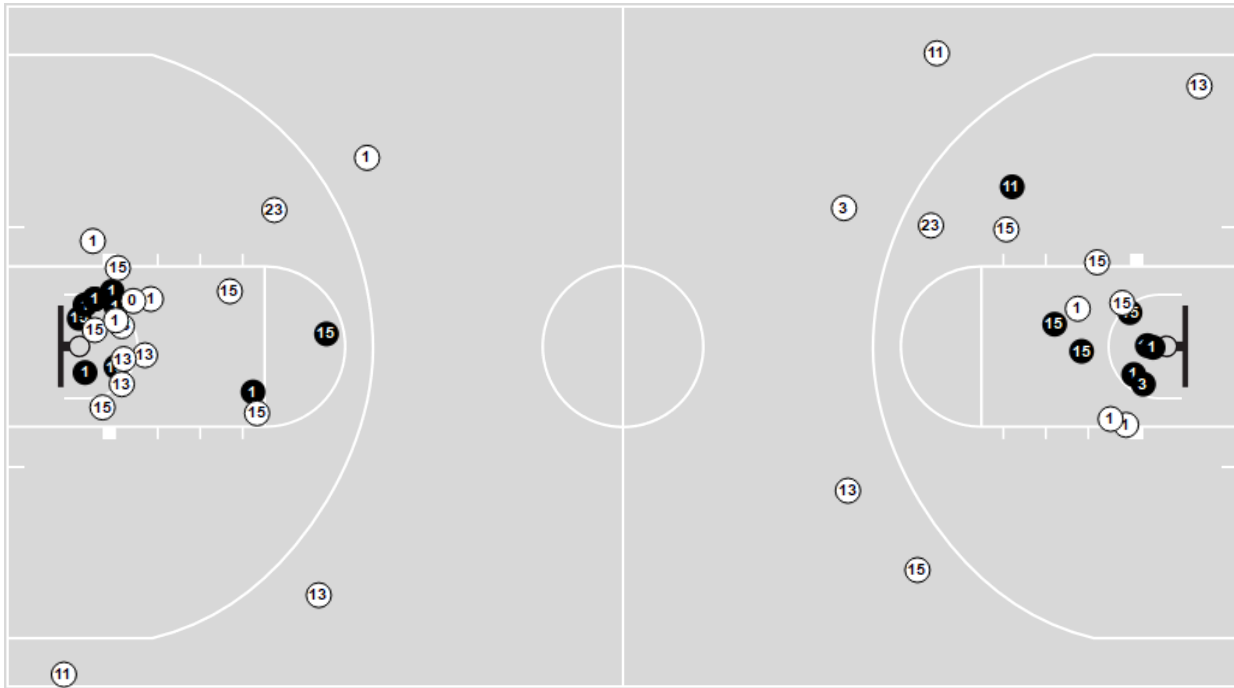

Shots in the Paint

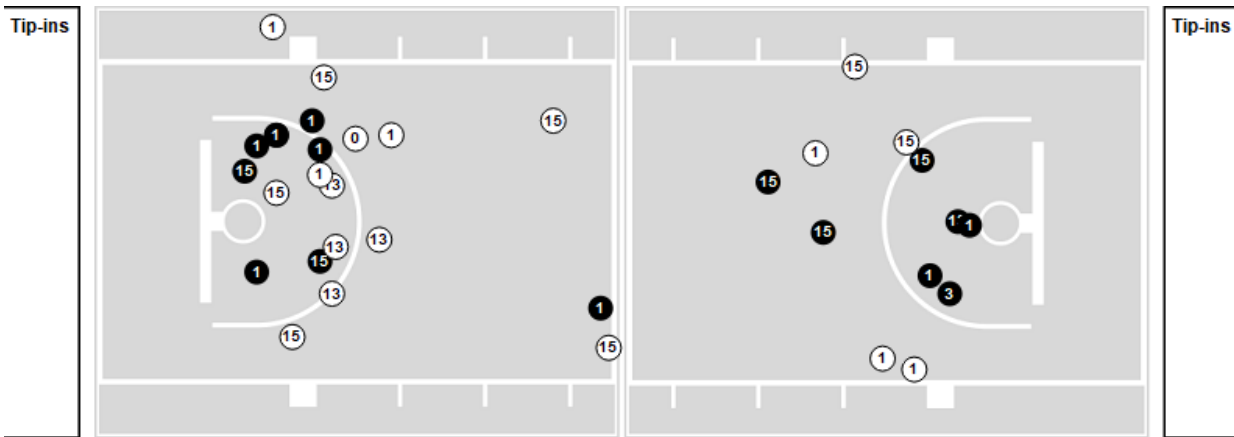

● Made ○ Missed N - Player Number

Summit Christian Academy	M/A	%
Field Goals	18/47	38
2 Points	18/40	45
3 Points	0/7	0
Free Throws	10/12	83

Summit Christian Academy	M/A	%
Points in the Paint	32 (16/32)	50
Fast Break Points	17 (12/12)	100
Second Chance Points	4 (3/6)	50
Effective FG%	38	



Official Basketball Rotations Summary - Final
Montgomery County at Summit Christian Academy

03/08/24 Mzzou Arena, Columbia, MO
 MSHSAA Class 3 Semi Finals

Game Time: 8:00 PM
 Game Duration: 1:18

Officials: Todd Nugent, Brandon Hubbard, Matt Keeney

Montgomery County

Lineup	Quarter On	Time On	Quarter Off	Time Off	Time on Court	Score	Score Diff	Reb	Stl	Tov	Ast	PPP
5- Rodgers J/ 12- Leu M 14- Erwin T/ 21- Stellwagen J/ 33- Parker C/	1	08:00	1	04:38	03:22	4-2	2	5	0	1	1	0.6667
5- Rodgers J/ 12- Leu M 13- Rodgers S/ 21- Stellwagen J/ 33- Parker C/	1	04:38	1	03:02	01:36	0-2	-2	1	0	1	0	0.0000
4- Smith C/ 5- Rodgers J/ 12- Leu M 13- Rodgers S/ 33- Parker C/	1	03:02	1	01:42	01:20	0-2	-2	1	0	1	0	0.0000
4- Smith C/ 12- Leu M 14- Erwin T/ 21- Stellwagen J/ 33- Parker C/	1	01:42	1	00:31	01:11	4-0	4	1	1	1	1	1.3333
4- Smith C/ 5- Rodgers J/ 13- Rodgers S/ 14- Erwin T/ 21- Stellwagen J/	1	00:31	2	08:00	00:31	0-0	0	0	0	0	0	0.0000
5- Rodgers J/ 12- Leu M 14- Erwin T/ 21- Stellwagen J/ 33- Parker C/	2	08:00	2	07:06	00:54	5-3	2	1	1	0	0	1.6667
4- Smith C/ 5- Rodgers J/ 12- Leu M 14- Erwin T/ 33- Parker C/	2	07:06	2	01:19	05:47	3-10	-7	3	0	3	0	0.3866
4- Smith C/ 5- Rodgers J/ 12- Leu M 13- Rodgers S/ 14- Erwin T/	2	01:19	2	00:49	00:29	0-0	0	1	0	0	0	0.0000
5- Rodgers J/ 12- Leu M 14- Erwin T/ 21- Stellwagen J/ 33- Parker C/	2	00:49	3	03:41	05:08	11-5	6	7	1	2	1	1.3959
5- Rodgers J/ 12- Leu M 13- Rodgers S/ 21- Stellwagen J/ 33- Parker C/	3	03:41	3	03:31	00:10	0-0	0	0	0	1	0	0.0000
5- Rodgers J/ 13- Rodgers S/ 14- Erwin T/ 21- Stellwagen J/ 33- Parker C/	3	03:31	4	08:00	03:31	5-4	1	3	0	0	1	1.2500
5- Rodgers J/ 12- Leu M 14- Erwin T/ 21- Stellwagen J/ 33- Parker C/	4	08:00	4	03:35	04:25	4-8	-4	3	0	5	1	0.4444
4- Smith C/ 5- Rodgers J/ 12- Leu M 14- Erwin T/ 33- Parker C/	4	03:35	4	02:21	01:14	0-2	-2	2	0	1	0	0.0000
5- Rodgers J/ 12- Leu M 14- Erwin T/ 21- Stellwagen J/ 33- Parker C/	4	02:21	4	01:41	00:40	0-0	0	0	0	0	0	0.0000
5- Rodgers J/ 12- Leu M 13- Rodgers S/ 14- Erwin T/ 21- Stellwagen J/	4	01:41	4	01:24	00:17	0-0	0	0	0	0	0	0.0000
5- Rodgers J/ 13- Rodgers S/ 14- Erwin T/ 21- Stellwagen J/ 23- Queathem C/	4	01:24	4	01:21	00:03	0-2	-2	0	0	0	0	0.0000
5- Rodgers J/ 12- Leu M 14- Erwin T/ 21- Stellwagen J/ 33- Parker C/	4	01:21	4	00:52	00:29	0-0	0	2	0	1	0	0.0000
5- Rodgers J/ 13- Rodgers S/ 14- Erwin T/ 21- Stellwagen J/ 23- Queathem C/	4	00:52	4	00:35	00:16	0-1	-1	0	0	0	0	0.0000
5- Rodgers J/ 12- Leu M 14- Erwin T/ 21- Stellwagen J/ 33- Parker C/	4	00:35	4	00:09	00:25	0-3	-3	0	0	1	0	0.0000
2- Wessel T/ 11- Walton S/ 22- Beck N/ 23- Queathem C/ 25- James M	4	00:09	4	00:00	00:09	0-2	-2	0	0	0	0	0.0000



Official Basketball Rotations Summary - Final
Montgomery County at Summit Christian Academy

03/08/24 Mzzou Arena, Columbia, MO
 MSHSAA Class 3 Semi Finals

Game Time: 8:00 PM
 Game Duration: 1:18

Officials: Todd Nugent, Brandon Hubbard, Matt Keeney

Summit Christian Academy

Lineup	Quarter On	Time On	Quarter Off	Time Off	Time on Court	Score	Score Diff	Reb	Stl	Tov	Ast	PPP
1- Rieger M/ 11- Ethridge F/ 15- Thomas M 23- Ward M 32- Pritchard K/	1	08:00	1	03:02	04:58	4-4	0	5	1	2	0	0.4444
11- Ethridge F/ 13- Jeffries C/ 15- Thomas M 23- Ward M 32- Pritchard K/	1	03:02	1	01:42	01:20	2-0	2	1	0	0	0	1.0000
3- Porter B/ 11- Ethridge F/ 13- Jeffries C/ 15- Thomas M 23- Ward M	1	01:42	1	00:41	01:00	0-4	-4	0	0	2	0	0.0000
1- Rieger M/ 3- Porter B/ 11- Ethridge F/ 13- Jeffries C/ 15- Thomas M	1	00:41	2	07:06	01:35	3-5	-2	1	0	1	0	0.8721
1- Rieger M/ 3- Porter B/ 11- Ethridge F/ 15- Thomas M 23- Ward M	2	07:06	2	05:43	01:23	4-0	4	2	1	0	1	2.0000
1- Rieger M/ 3- Porter B/ 13- Jeffries C/ 15- Thomas M 23- Ward M	2	05:43	2	04:12	01:31	4-0	4	1	1	0	0	1.7241
0- Walker B/ 1- Rieger M/ 3- Porter B/ 13- Jeffries C/ 15- Thomas M	2	04:12	2	01:19	02:53	2-3	-1	1	1	0	1	0.6667
0- Walker B/ 3- Porter B/ 11- Ethridge F/ 15- Thomas M 23- Ward M	2	01:19	2	00:49	00:29	0-0	0	0	0	0	0	0.0000
0- Walker B/ 1- Rieger M/ 3- Porter B/ 11- Ethridge F/ 15- Thomas M	2	00:49	3	08:00	00:49	0-2	-2	0	0	0	0	0.0000
1- Rieger M/ 11- Ethridge F/ 15- Thomas M 23- Ward M 32- Pritchard K/	3	08:00	3	04:42	03:18	0-9	-9	1	0	1	0	0.0000
1- Rieger M/ 11- Ethridge F/ 13- Jeffries C/ 15- Thomas M 23- Ward M	3	04:42	3	03:41	01:01	5-0	5	1	1	0	2	2.0492
0- Walker B/ 1- Rieger M/ 11- Ethridge F/ 13- Jeffries C/ 15- Thomas M	3	03:41	3	02:30	01:11	2-3	-1	0	1	0	0	2.0000
0- Walker B/ 1- Rieger M/ 3- Porter B/ 11- Ethridge F/ 13- Jeffries C/	3	02:30	4	08:00	02:30	2-2	0	4	0	0	0	0.5000
1- Rieger M/ 11- Ethridge F/ 13- Jeffries C/ 15- Thomas M 23- Ward M	4	08:00	4	02:21	05:39	10-4	6	3	3	1	2	0.9091
3- Porter B/ 11- Ethridge F/ 13- Jeffries C/ 15- Thomas M 23- Ward M	4	02:21	4	01:41	00:40	0-0	0	1	0	0	0	0.0000
1- Rieger M/ 11- Ethridge F/ 13- Jeffries C/ 15- Thomas M 23- Ward M	4	01:41	4	00:09	01:31	7-0	7	2	1	0	1	1.9231
2- DeLapp K/ 3- Porter B/ 5- Alonge D/ 13- Jeffries C/ 30- Brooks J/	4	00:09	4	00:09	00:00	1-0	1	0	0	0	0	2.2727
0- Walker B/ 2- DeLapp K/ 3- Porter B/ 5- Alonge D/ 30- Brooks J/	4	00:09	4	00:00	00:09	0-0	0	0	0	0	0	0.0000



Official Basketball Line Up Analysis - Final
Montgomery County at Summit Christian Academy

03/08/24 Mzzou Arena, Columbia, MO
 MSHSAA Class 3 Semi Finals

Game Time: 8:00 PM
 Game Duration: 1:18

Officials: Todd Nugent, Brandon Hubbard, Matt Keeney

Montgomery County

Lineup	Time	Score	Score Diff	Pts/Min	Reb	Stl	Tov	Ast	PPP
5- Rodgers J/ 12- Leu M 14- Erwin T/ 21- Stellwagen J/ 33- Parker C/	15:24	24-21	3	1.5579	18	2	10	3	0.8032
4- Smith C/ 5- Rodgers J/ 12- Leu M 14- Erwin T/ 33- Parker C/	07:01	3-12	-9	0.4276	5	0	4	0	0.3074
5- Rodgers J/ 13- Rodgers S/ 14- Erwin T/ 21- Stellwagen J/ 33- Parker C/	03:31	5-4	1	1.4218	3	0	0	1	1.2500
5- Rodgers J/ 12- Leu M 13- Rodgers S/ 21- Stellwagen J/ 33- Parker C/	01:46	0-2	-2	0.0000	1	0	2	0	0.0000
4- Smith C/ 5- Rodgers J/ 12- Leu M 13- Rodgers S/ 33- Parker C/	01:20	0-2	-2	0.0000	1	0	1	0	0.0000
4- Smith C/ 12- Leu M 14- Erwin T/ 21- Stellwagen J/ 33- Parker C/	01:11	4-0	4	3.3803	1	1	1	1	1.3333
4- Smith C/ 5- Rodgers J/ 13- Rodgers S/ 14- Erwin T/ 21- Stellwagen J/	00:31	0-0	0	0.0000	0	0	0	0	0.0000
4- Smith C/ 5- Rodgers J/ 12- Leu M 13- Rodgers S/ 14- Erwin T/	00:29	0-0	0	0.0000	1	0	0	0	0.0000
5- Rodgers J/ 13- Rodgers S/ 14- Erwin T/ 21- Stellwagen J/ 23- Queathem C/	00:19	0-3	-3	0.0000	0	0	0	0	0.0000
5- Rodgers J/ 12- Leu M 13- Rodgers S/ 14- Erwin T/ 21- Stellwagen J/	00:17	0-0	0	0.0000	0	0	0	0	0.0000
2- Wessel T/ 11- Walton S/ 22- Beck N/ 23- Queathem C/ 25- James M	00:09	0-2	-2	0.0000	0	0	0	0	0.0000



Official Basketball Line Up Analysis - Final
Montgomery County at Summit Christian Academy

03/08/24 Mzzou Arena, Columbia, MO
 MSHSAA Class 3 Semi Finals

Game Time: 8:00 PM
 Game Duration: 1:18

Officials: Todd Nugent, Brandon Hubbard, Matt Keeney

Summit Christian Academy

Lineup	Time	Score	Score Diff	Pts/Min	Reb	Stl	Tov	Ast	PPP
1- Rieger M 11- Ethridge F/ 15- Thomas M 23- Ward M 32- Pritchard K/	08:16	4-13	-9	0.4839	6	1	3	0	0.2667
1- Rieger M 11- Ethridge F/ 13- Jeffries C/ 15- Thomas M 23- Ward M	08:11	22-4	18	2.6873	6	5	1	5	1.2881
0- Walker B/ 1- Rieger M 3- Porter B/ 13- Jeffries C/ 15- Thomas M	02:53	2-3	-1	0.6936	1	1	0	1	0.6667
0- Walker B/ 1- Rieger M 3- Porter B/ 11- Ethridge F/ 13- Jeffries C/	02:30	2-2	0	0.8000	4	0	0	0	0.5000
3- Porter B/ 11- Ethridge F/ 13- Jeffries C/ 15- Thomas M 23- Ward M	01:40	0-4	-4	0.0000	1	0	2	0	0.0000
1- Rieger M 3- Porter B/ 11- Ethridge F/ 13- Jeffries C/ 15- Thomas M	01:35	3-5	-2	1.8770	1	0	1	0	0.8721
1- Rieger M 3- Porter B/ 13- Jeffries C/ 15- Thomas M 23- Ward M	01:31	4-0	4	2.6374	1	1	0	0	1.7241
1- Rieger M 3- Porter B/ 11- Ethridge F/ 15- Thomas M 23- Ward M	01:23	4-0	4	2.8916	2	1	0	1	2.0000
11- Ethridge F/ 13- Jeffries C/ 15- Thomas M 23- Ward M 32- Pritchard K/	01:20	2-0	2	1.5000	1	0	0	0	1.0000
0- Walker B/ 1- Rieger M 11- Ethridge F/ 13- Jeffries C/ 15- Thomas M	01:11	2-3	-1	1.6901	0	1	0	0	2.0000
0- Walker B/ 1- Rieger M 3- Porter B/ 11- Ethridge F/ 15- Thomas M	00:49	0-2	-2	0.0000	0	0	0	0	0.0000
0- Walker B/ 3- Porter B/ 11- Ethridge F/ 15- Thomas M 23- Ward M	00:29	0-0	0	0.0000	0	0	0	0	0.0000
0- Walker B/ 2- DeLapp K/ 3- Porter B/ 5- Alonge D/ 30- Brooks J/	00:09	0-0	0	0.0000	0	0	0	0	0.0000
2- DeLapp K/ 3- Porter B/ 5- Alonge D/ 13- Jeffries C/ 30- Brooks J/	00:00	1-0	1	∞	0	0	0	0	2.2727