Official Basketball Box Score - Final

Ft. Zumwalt South at Lift for Life

03/22/25 Mizzou Arena, Columbia, MO

Class 5 Girls Semifinals

Game Time: 10:00 AM
Game Duration: 1:11

Officials: Zac Montgomery, Matt Perry, Bobby Edwards

Ft. Zumwalt South - 26 **Record: 21-9**

NO.	Name	Min	FG M-A	3P M-A	FT M-A	Rebounds OR	DR	TOT	Fouls PF	FD	TP	AS	TO	ST	Blocks BS	BA	+/-
15	Bridget Herweck	27:44	1-3	0-2	1-2	0	2	2	0	3	3	1	3	2	0	0	-32
22	Ella Vaughn	27:34	1-8	0-0	0-0	0	5	5	1	2	2	2	1	0	0	2	-32
25	Jenna Mehrhoff	30:32	0-3	0-0	2-6	0	2	2	1	3	2	1	1	2	0	0	-32
32	Taylor McCarty	28:29	4-10	0-0	2-2	0	4	4	2	2	10	0	6	2	0	0	-28
35	Camdyn Nelson-Salmieri	18:22	2-2	0-0	2-2	0	0	0	3	1	6	0	3	1	0	0	-11
10	Heaven Ward	20:45	1-3	0-0	1-4	1	1	2	0	2	3	1	2	0	0	1	-25
12	Gabriella Anderson	02:17	0-0	0-0	0-0	0	0	0	0	0	0	0	0	0	0	0	0
14	Olivia Vincent	02:17	0-0	0-0	0-0	0	1	1	0	0	0	0	0	0	0	0	0
0	Sophia Samson	01:28	0-0	0-0	0-0	0	0	0	0	0	0	0	0	0	0	0	0
23	Camryn Henke	00:16	0-0	0-0	0-0	0	0	0	0	0	0	0	0	0	0	0	0
42	Shiloh Karaka	00:16	0-0	0-0	0-0	0	0	0	0	0	0	0	0	0	0	0	0
Team						2	0	2			0		0				
Totals			9-29	0-2	8-16	3	15	18	7	13	26	5	16	7	0	3	-32

Technical Fouls: NONE

Shooting By Period			
1st	FG%	4-8	50.0%
	3PT%	0-0	0.0%
	FT%	2-2	100%
2nd	FG%	2-5	40.0%
	3PT%	0-0	0.0%
	FT%	1-4	25%
3rd	FG%	1-9	11.1%
	3PT%	0-1	0.0%
	FT%	3-6	50%
4th	FG%	2-7	28.6%
	3PT%	0-1	0.0%
	FT%	2-4	50%
GM	FG%	9-29	31.0%
	3PT%	0-2	0.0%
	FT%	8-16	50.0%

Dead Ball Rebounds: 4, 0

Lift for Life - 58 **Record: 21-6**

NO.	Name	Min	FG M-A	3P M-A	FT M-A	Rebounds OR	DR	TOT	Fouls PF	FD	TP	AS	TO	ST	Blocks BS	BA	+/-
1	Amaya Manual	24:14	2-5	0-3	1-4	0	3	3	1	2	5	2	3	2	0	0	20
2	Zha Harris	24:02	6-12	1-3	0-0	3	2	5	3	2	13	7	2	3	0	0	32
3	Diamond Polk	19:34	5-11	4-8	0-0	0	3	3	3	0	14	2	1	0	0	0	28
4	Cara Manuel	22:49	4-8	2-4	0-0	1	0	1	2	1	10	1	1	1	0	0	20
24	Rian Lenox	14:43	1-3	0-0	0-0	2	5	7	1	1	2	0	0	1	0	0	16
55	London Hawkins	16:38	2-3	0-0	0-0	3	0	3	1	0	4	0	0	1	0	0	18
21	Kahmyla Bell	15:57	2-5	0-0	0-0	3	2	5	1	0	4	0	1	0	2	0	19
23	Saudia Brock	13:03	2-4	0-1	2-2	5	2	7	1	1	6	1	3	0	1	0	7
12	Ryleigh Lampkins	04:26	0-1	0-0	0-0	0	1	1	0	0	0	0	0	0	0	0	0
5	Bre Davidson	02:17	0-1	0-1	0-0	0	0	0	0	0	0	0	0	0	0	0	0
10	Ashreale Parchmon	02:17	0-1	0-0	0-0	0	0	0	0	0	0	0	0	0	0	0	0
Team						0	3	3			0		0				
Totals			24-54	7-20	3-6	17	21	38	13	7	58	13	11	8	3	0	32

Technical Fouls: NONE

Shooting By Period			
1st	FG%	4-15	26.7%
	3PT%	1-7	14.3%
	FT%	0-0	0%
2nd	FG%	8-14	57.1%
	3PT%	4-5	80.0%
	FT%	1-4	25%
3rd	FG%	9-14	64.3%
	3PT%	2-3	66.7%
	FT%	2-2	100%
4th	FG%	3-11	27.3%
	3PT%	0-5	0.0%
	FT%	0-0	0%
GM	FG%	24-54	44.4%
	3PT%	7-20	35.0%
	FT%	3-6	50.0%

Dead Ball Rebounds: 1, 0

	FHS	LHS
Biggest lead	4 (1st 5:00)	34 (4th 6:53)
Best Scoring Run	4 (1st 5:00)	17 (2nd 4:34)
Lead Changes	3	
Times Tied	1	
Time with Lead	05:45	25:08

Points from	FHS	LHS
Turnovers	8	15
Paint	12	30
Second Chance	0	17
Fast Breaks	2	3
Bench	3	14

Period by Period Scoring	1st	2nd	3rd	4th	TOT
FHS	10	5	5	6	26
LHS	9	21	22	6	58

Official Basketball Play by Play - 1st Period

Ft. Zumwalt South at Lift for Life

03/22/25 Mizzou Arena, Columbia, MO
Class 5 Girls Semifinals

Game Time: 10:00 AM
Game Duration: 1:11

Officials: Zac Montgomery, Matt Perry, Bobby Edwards

Period 1

Period Starters:

FHS	15 Herweck B	22 Vaughn E	25 Mehrhoff J	32 McCarty T	35 Nelson-Salmieri C
LHS	1 Manual A	2 Harris Z	3 Polk D	4 Manuel C	24 Lenox R

Game Time	FHS	Score	Diff	LHS
08:00	32 MCCARTY T jumpball lost			24 LENOX R jumpball won
07:38				3 POLK D 3pt FG , jump shot missed
07:33				4 MANUEL C offensive rebound (1)
07:28				1 MANUAL A 3pt FG second chance, jump shot missed
07:25	22 VAUGHN E defensive rebound (1)			
07:12	32 MCCARTY T foul drawn (1)			2 HARRIS Z foul personal (1 - 1)
06:59	32 MCCARTY T foul drawn (2)			3 POLK D foul shooting (1 - 2)
06:59	32 MCCARTY T free throw 1 - 2 made (1)	**1-0**	**1**	
06:59	32 MCCARTY T free throw 2 - 2 made (2)	**2-0**	**2**	
06:46				4 MANUEL C 2pt FG outside the paint, jump shot missed
06:44				2 HARRIS Z offensive rebound (1)
06:44		**2-2**	**0**	2 HARRIS Z 2pt FG second chance in the paint, jump shot made (2)
06:38	35 NELSON-SALMIERI C 2pt FG in the paint, layup made (2)	**4-2**	**2**	
06:22	32 MCCARTY T steal (1)			2 HARRIS Z turnover bad pass (1)
06:02	35 NELSON-SALMIERI C turnover bad pass (1)			24 LENOX R steal (1)
06:00				3 POLK D turnover dribbling violation (1)
05:45	15 HERWECK B foul drawn (1)			3 POLK D foul personal (2 - 3)
05:45				3 POLK D substitution out
05:45				55 HAWKINS L substitution in
05:36	15 HERWECK B turnover bad pass (1)			
05:25	25 MEHRHOFF J steal (1)			1 MANUAL A turnover lost ball (1)
05:00	32 MCCARTY T 2pt FG from turnover in the paint, jump shot made (4)	**6-2**	**4**	
05:00	22 VAUGHN E assist (1)			
04:47				4 MANUEL C 3pt FG , jump shot missed
04:44	22 VAUGHN E defensive rebound (2)			
04:36	32 MCCARTY T 2pt FG in the paint, jump shot missed			
04:32				24 LENOX R defensive rebound (1)
04:28		**6-4**	**2**	4 MANUEL C 2pt FG in the paint, layup made (2)
04:28				2 HARRIS Z assist (1)
03:51	jump ball situation			
03:51				55 HAWKINS L substitution out
03:51				21 BELL K substitution in
03:44	22 VAUGHN E 2pt FG in the paint, layup missed			
03:42				1 MANUAL A defensive rebound (1)
03:39	35 NELSON-SALMIERI C foul personal (1 - 1)			4 MANUEL C foul drawn (1)
03:39	35 NELSON-SALMIERI C substitution out			
03:39	10 WARD H substitution in			
03:37				4 MANUEL C 3pt FG , jump shot missed
03:33				21 BELL K offensive rebound (1)
03:31				24 LENOX R 2pt FG second chance outside the paint, jump shot missed
03:30				24 LENOX R offensive rebound (2)

Official Basketball Play by Play - 1st Period

Ft. Zumwalt South at Lift for Life

03/22/25 Mizzou Arena, Columbia, MO
Class 5 Girls Semifinals

Game Time: 10:00 AM
Game Duration: 1:11

Officials: Zac Montgomery, Matt Perry, Bobby Edwards

Game Time	FHS	Score	Diff	LHS
03:30	jump ball situation			
03:24		**6-7**	**-1**	2 HARRIS Z 3pt FG second chance, jump shot made (5)
03:24				4 MANUEL C assist (1)
02:55	32 MCCARTY T 2pt FG in the paint, jump shot missed			
02:54	offensive rebound (3)			
02:54				24 LENOX R substitution out
02:54				23 BROCK S substitution in
02:49	15 HERWECK B turnover travel (2)			
02:28				21 BELL K 2pt FG from turnover in the paint, layup missed
02:23				23 BROCK S offensive rebound (1)
02:21				21 BELL K 2pt FG from turnover second chance in the paint, layup missed
02:18	25 MEHRHOFF J defensive rebound (1)			
02:06	15 HERWECK B 2pt FG outside the paint, jump shot made (2)	**8-7**	**1**	
01:59	15 HERWECK B substitution out			
01:59	35 NELSON-SALMIERI C substitution in			
01:47				1 MANUAL A 3pt FG , jump shot missed
01:43				21 BELL K offensive rebound (2)
01:40	jump ball situation			
01:40	32 MCCARTY T steal (2)			23 BROCK S turnover lost ball (1)
01:40				23 BROCK S substitution out
01:40				3 POLK D substitution in
00:48	32 MCCARTY T 2pt FG from turnover outside the paint, floating jump shot made (6)	**10-7**	**3**	
00:48	10 WARD H assist (1)			
00:33				21 BELL K 2pt FG in the paint, jump shot missed
00:30	32 MCCARTY T defensive rebound (1)			
00:14	32 MCCARTY T 2pt FG in the paint, turnaround jump shot missed			
00:09				21 BELL K defensive rebound (3)
00:06				3 POLK D 3pt FG , jump shot missed
00:04				2 HARRIS Z offensive rebound (2)
00:02		**10-9**	**1**	2 HARRIS Z 2pt FG second chance in the paint, layup made (7)
END OF PERIOD				
FHS 10-9 LHS				

Official Basketball Box Score - 1st Period

Ft. Zumwalt South at Lift for Life

03/22/25 Mizzou Arena, Columbia, MO
Class 5 Girls Semifinals

Game Time: 10:00 AM
Game Duration: 1:11

Officials: Zac Montgomery, Matt Perry, Bobby Edwards

Ft. Zumwalt South - 10

NO.	Name	Min	FG M-A	3P M-A	FT M-A	Rebounds OR	DR	TOT	Fouls PF	FD	TP	AS	TO	ST	Blocks BS	BA	+/-
15	Bridget Herweck	06:01	1-1	0-0	0-0	0	0	0	0	1	2	0	2	0	0	0	1
22	Ella Vaughn	08:00	0-1	0-0	0-0	0	2	2	0	0	0	1	0	0	0	0	1
25	Jenna Mehrhoff	08:00	0-0	0-0	0-0	0	1	1	0	0	0	0	0	1	0	0	1
32	Taylor McCarty	08:00	2-5	0-0	2-2	0	1	1	0	2	6	0	0	2	0	0	1
35	Camdyn Nelson-Salmieri	06:20	1-1	0-0	0-0	0	0	0	1	0	2	0	1	0	0	0	2
10	Heaven Ward	03:39	0-0	0-0	0-0	0	0	0	0	0	0	1	0	0	0	0	-1
Team						1	0	1			0		0				
Totals			4-8	0-0	2-2	1	4	5	1	3	10	2	3	3	0	0	1

Shooting By Period			
1st	FG%	4-8	50.0%
	3PT%	0-0	0.0%
	FT%	2-2	100%
GM	FG%	4-8	50.0%
	3PT%	0-0	0.0%
	FT%	2-2	100.0%

Dead Ball Rebounds: 0, 0

Technical Fouls: NONE

Lift for Life - 9

NO.	Name	Min	FG M-A	3P M-A	FT M-A	Rebounds OR	DR	TOT	Fouls PF	FD	TP	AS	TO	ST	Blocks BS	BA	+/-
1	Amaya Manual	08:00	0-2	0-2	0-0	0	1	1	0	0	0	0	1	0	0	0	-1
2	Zha Harris	08:00	3-3	1-1	0-0	2	0	2	1	0	7	1	1	0	0	0	-1
3	Diamond Polk	03:55	0-2	0-2	0-0	0	0	0	2	0	0	0	1	0	0	0	-2
4	Cara Manuel	08:00	1-4	0-2	0-0	1	0	1	0	1	2	1	0	0	0	0	-1
24	Rian Lenox	05:06	0-1	0-0	0-0	1	1	2	0	0	0	0	0	1	0	0	1
55	London Hawkins	01:54	0-0	0-0	0-0	0	0	0	0	0	0	0	0	0	0	0	0
21	Kahmyla Bell	03:51	0-3	0-0	0-0	2	1	3	0	0	0	0	0	0	0	0	1
23	Saudia Brock	01:14	0-0	0-0	0-0	1	0	1	0	0	0	0	1	0	0	0	-2
Team						0	0	0			0		0				
Totals			4-15	1-7	0-0	7	3	10	3	1	9	2	4	1	0	0	-1

Shooting By Period			
1st	FG%	4-15	26.7%
	3PT%	1-7	14.3%
	FT%	0-0	0%
GM	FG%	4-15	26.7%
	3PT%	1-7	14.3%
	FT%	0-0	0.0%

Dead Ball Rebounds: 0, 0

Technical Fouls: NONE

	FHS	LHS
Biggest lead	4 (1st 5:00)	1 (1st 3:24)
Best Scoring Run	4 (1st 5:00)	5 (1st 3:24)
Lead Changes	2	
Times Tied	1	
Time with Lead	05:35	01:18

Points from	FHS	LHS
Turnovers	4	0
Paint	4	6
Second Chance	0	7
Fast Breaks	0	0
Bench	0	0

Period by Period Scoring	1st	2nd	3rd	4th	TOT
FHS	10	5	5	6	26
LHS	9	21	22	6	58

Official Basketball Play by Play - 2nd Period

Ft. Zumwalt South at Lift for Life

03/22/25 Mizzou Arena, Columbia, MO
Class 5 Girls Semifinals

Game Time: 10:00 AM
Game Duration: 1:11

Officials: Zac Montgomery, Matt Perry, Bobby Edwards

Period 2

Period Starters:

FHS	10 Ward H	15 Herweck B	22 Vaughn E	25 Mehrhoff J	32 McCarty T
LHS	1 Manual A	2 Harris Z	3 Polk D	21 Bell K	55 Hawkins L

Game Time	FHS	Score	Diff	LHS
08:00	35 NELSON-SALMIERI C substitution out			
08:00	15 HERWECK B substitution in			
08:00				4 MANUEL C substitution out
08:00				55 HAWKINS L substitution in
07:50		**10-11**	**-1**	21 BELL K 2pt FG in the paint, driving layup made (2)
07:29	22 VAUGHN E 2pt FG outside the paint, jump shot missed			
07:26				1 MANUAL A defensive rebound (2)
07:23		**10-14**	**-4**	3 POLK D 3pt FG , jump shot made (3)
07:23				1 MANUAL A assist (1)
06:55	22 VAUGHN E 2pt FG in the paint, layup blocked			
06:55				21 BELL K block (1)
06:50				3 POLK D defensive rebound (1)
06:48		**10-16**	**-6**	2 HARRIS Z 2pt FG in the paint, layup made (9)
06:48				3 POLK D assist (1)
06:47	Timeout 30 Sec			
06:17	25 MEHRHOFF J turnover lost ball (1)			2 HARRIS Z steal (1)
06:09	32 MCCARTY T foul shooting (1 - 1)			1 MANUAL A foul drawn (1)
06:09				1 MANUAL A free throw fast break 1 - 2 missed
06:09				offensive dead ball rebound (1)
06:09				1 MANUAL A free throw fast break 2 - 2 missed
06:06	32 MCCARTY T defensive rebound (2)			
05:56	10 WARD H turnover travel (1)			
05:56				1 MANUAL A substitution out
05:56				4 MANUEL C substitution in
05:34		**10-19**	**-9**	4 MANUEL C 3pt FG from turnover, jump shot made (5)
05:12	32 MCCARTY T turnover out of bounds (1)			
05:00		**10-21**	**-11**	2 HARRIS Z 2pt FG from turnover in the paint, layup made (11)
05:00	Timeout 60 Sec			
04:44	32 MCCARTY T turnover bad pass (2)			
04:34		**10-24**	**-14**	3 POLK D 3pt FG from turnover, jump shot made (6)
04:34				2 HARRIS Z assist (2)
04:11	32 MCCARTY T 2pt FG in the paint, layup made (8)	**12-24**	**-12**	
03:55	22 VAUGHN E foul personal (1 - 2)			2 HARRIS Z foul drawn (1)
03:55	10 WARD H substitution out			
03:55	35 NELSON-SALMIERI C substitution in			
03:55				3 POLK D substitution out
03:55				21 BELL K substitution out
03:55				55 HAWKINS L substitution out
03:55				1 MANUAL A substitution in
03:55				23 BROCK S substitution in
03:55				24 LENOX R substitution in
03:51				24 LENOX R 2pt FG outside the paint, turnaround jump shot missed

Official Basketball Play by Play - 2nd Period

Ft. Zumwalt South at Lift for Life

03/22/25 Mizzou Arena, Columbia, MO
Class 5 Girls Semifinals

Game Time: 10:00 AM
Game Duration: 1:11

Officials: Zac Montgomery, Matt Perry, Bobby Edwards

Game Time	FHS	Score	Diff	LHS
03:48	22 VAUGHN E defensive rebound (3)			
03:48	22 VAUGHN E foul drawn (1)			24 LENOX R foul personal (1 - 1)
03:28	32 MCCARTY T turnover lost ball (3)			1 MANUAL A steal (1)
03:24	32 MCCARTY T foul shooting (2 - 3)			1 MANUAL A foul drawn (2)
03:24		**12-25**	**-13**	1 MANUAL A free throw fast break 1 - 2 made (1)
03:24				1 MANUAL A free throw fast break 2 - 2 missed
03:21	25 MEHRHOFF J defensive rebound (2)			
03:08	32 MCCARTY T turnover lost ball (4)			
02:57				4 MANUEL C 2pt FG from turnover in the paint, layup missed
02:50				2 HARRIS Z offensive rebound (3)
02:50				2 HARRIS Z 2pt FG from turnover second chance in the paint, tip-in layup missed
02:49	15 HERWECK B defensive rebound (1)			
02:47	25 MEHRHOFF J foul drawn (1)			4 MANUEL C foul shooting (1 - 2)
02:47	25 MEHRHOFF J free throw fast break 1 - 2 missed			
02:47	offensive dead ball rebound (1)			
02:46	25 MEHRHOFF J free throw fast break 2 - 2 missed			
02:45				defensive rebound (14)
02:30		**12-28**	**-16**	4 MANUEL C 3pt FG , jump shot made (8)
02:30				2 HARRIS Z assist (3)
02:08	35 NELSON-SALMIERI C 2pt FG in the paint, layup made (4)	**14-28**	**-14**	
02:08	25 MEHRHOFF J assist (1)			
01:52				2 HARRIS Z 2pt FG in the paint, layup missed
01:49	22 VAUGHN E defensive rebound (4)			
01:35	22 VAUGHN E turnover travel (1)			
01:20				2 HARRIS Z 3pt FG from turnover, jump shot missed
01:13				24 LENOX R offensive rebound (3)
01:10		**14-30**	**-16**	4 MANUEL C 2pt FG from turnover second chance outside the paint, jump shot made (10)
01:10				2 HARRIS Z assist (4)
00:50	25 MEHRHOFF J foul drawn (2)			2 HARRIS Z foul shooting (2 - 3)
00:50	25 MEHRHOFF J free throw 1 - 2 made (1)	**15-30**	**-15**	
00:50				2 HARRIS Z substitution out
00:50				55 HAWKINS L substitution in
00:49	25 MEHRHOFF J free throw 2 - 2 missed			
00:48				24 LENOX R defensive rebound (4)
00:48	35 NELSON-SALMIERI C foul personal (2 - 4)			24 LENOX R foul drawn (1)
00:32	jump ball situation			
00:32	15 HERWECK B steal (1)			23 BROCK S turnover lost ball (2)
00:17	35 NELSON-SALMIERI C turnover lost ball (2)			55 HAWKINS L steal (1)
00:12				55 HAWKINS L 2pt FG from turnover in the paint, layup missed
00:11				23 BROCK S offensive rebound (2)
00:11				23 BROCK S turnover out of bounds (3)
00:02	22 VAUGHN E 2pt FG from turnover in the paint, layup missed			
00:00				24 LENOX R defensive rebound (5)
END OF PERIOD				
FHS 15-30 LHS				

Official Basketball Box Score - 2nd Period

Ft. Zumwalt South at Lift for Life

03/22/25 Mizzou Arena, Columbia, MO
Class 5 Girls Semifinals

Game Time: 10:00 AM
Game Duration: 1:11

Officials: Zac Montgomery, Matt Perry, Bobby Edwards

Ft. Zumwalt South - 5

NO.	Name	Min	FG M-A	3P M-A	FT M-A	Rebounds OR	DR	TOT	Fouls PF	FD	TP	AS	TO	ST	Blocks BS	BA	+/-
15	Bridget Herweck	08:00	0-0	0-0	0-0	0	1	1	0	0	0	0	0	1	0	0	-16
22	Ella Vaughn	08:00	0-3	0-0	0-0	0	2	2	1	1	0	0	1	0	0	1	-16
25	Jenna Mehrhoff	08:00	0-0	0-0	1-4	0	1	1	0	2	1	1	1	0	0	0	-16
32	Taylor McCarty	08:00	1-1	0-0	0-0	0	1	1	2	0	2	0	4	0	0	0	-16
35	Camdyn Nelson-Salmieri	03:55	1-1	0-0	0-0	0	0	0	1	0	2	0	1	0	0	0	-3
10	Heaven Ward	04:05	0-0	0-0	0-0	0	0	0	0	0	0	0	1	0	0	0	-13
Team						0	0	0			0		0				
Totals			2-5	0-0	1-4	0	5	5	4	3	5	1	8	1	0	1	-16

Shooting By Period			
2nd	FG%	2-5	40.0%
	3PT%	0-0	0.0%
	FT%	1-4	25%
GM	FG%	2-5	40.0%
	3PT%	0-0	0.0%
	FT%	1-4	25.0%

Dead Ball Rebounds: 1, 0

Technical Fouls: NONE

Lift for Life - 21

NO.	Name	Min	FG M-A	3P M-A	FT M-A	Rebounds OR	DR	TOT	Fouls PF	FD	TP	AS	TO	ST	Blocks BS	BA	+/-
1	Amaya Manual	05:59	0-0	0-0	1-4	0	1	1	0	2	1	1	0	1	0	0	10
2	Zha Harris	07:10	2-5	0-1	0-0	1	0	1	1	1	4	3	0	1	0	0	16
3	Diamond Polk	04:05	2-2	2-2	0-0	0	1	1	0	0	6	1	0	0	0	0	13
4	Cara Manuel	05:56	3-4	2-2	0-0	0	0	0	1	0	8	0	0	0	0	0	9
24	Rian Lenox	03:55	0-1	0-0	0-0	1	2	3	1	1	0	0	0	0	0	0	3
21	Kahmyla Bell	04:05	1-1	0-0	0-0	0	0	0	0	0	2	0	0	0	1	0	13
55	London Hawkins	04:55	0-1	0-0	0-0	0	0	0	0	0	0	0	0	1	0	0	13
23	Saudia Brock	03:55	0-0	0-0	0-0	1	0	1	0	0	0	0	2	0	0	0	3
Team						0	1	1			0		0				
Totals			8-14	4-5	1-4	3	5	8	3	4	21	5	2	3	1	0	16

Shooting By Period			
2nd	FG%	8-14	57.1%
	3PT%	4-5	80.0%
	FT%	1-4	25%
GM	FG%	8-14	57.1%
	3PT%	4-5	80.0%
	FT%	1-4	25.0%

Dead Ball Rebounds: 1, 0

Technical Fouls: NONE

	FHS	LHS
Biggest lead	0 (1st 8:00)	16 (2nd 2:30)
Best Scoring Run	2 (2nd 4:11)	15 (2nd 4:34)
Lead Changes	1	
Times Tied	0	
Time with Lead	00:00	07:50

Points from	FHS	LHS
Turnovers	0	11
Paint	4	6
Second Chance	0	2
Fast Breaks	0	1
Bench	0	2

Period by Period Scoring	1st	2nd	3rd	4th	TOT
FHS	10	5	5	6	26
LHS	9	21	22	6	58

Official Basketball Box Score - First Half

Ft. Zumwalt South at Lift for Life

03/22/25 Mizzou Arena, Columbia, MO
Class 5 Girls Semifinals

Game Time: 10:00 AM
Game Duration: 1:11

Officials: Zac Montgomery, Matt Perry, Bobby Edwards

Ft. Zumwalt South - 15

NO.	Name	Min	FG M-A	3P M-A	FT M-A	Rebounds OR	DR	TOT	Fouls PF	FD	TP	AS	TO	ST	Blocks BS	BA	+/-
15	Bridget Herweck	14:01	1-1	0-0	0-0	0	1	1	0	1	2	0	2	1	0	0	-15
22	Ella Vaughn	16:00	0-4	0-0	0-0	0	4	4	1	1	0	1	1	0	0	1	-15
25	Jenna Mehrhoff	16:00	0-0	0-0	1-4	0	2	2	0	2	1	1	1	1	0	0	-15
32	Taylor McCarty	16:00	3-6	0-0	2-2	0	2	2	2	2	8	0	4	2	0	0	-15
35	Camdyn Nelson-Salmieri	10:15	2-2	0-0	0-0	0	0	0	2	0	4	0	2	0	0	0	-1
10	Heaven Ward	07:44	0-0	0-0	0-0	0	0	0	0	0	0	1	1	0	0	0	-14
Team						1	0	1			0		0				
Totals			6-13	0-0	3-6	1	9	10	5	6	15	3	11	4	0	1	-15

Technical Fouls: NONE

Shooting By Period			
1st	FG%	4-8	50.0%
	3PT%	0-0	0.0%
	FT%	2-2	100%
2nd	FG%	2-5	40.0%
	3PT%	0-0	0.0%
	FT%	1-4	25%
GM	FG%	6-13	46.2%
	3PT%	0-0	0.0%
	FT%	3-6	50.0%

Dead Ball Rebounds: 1, 0

Lift for Life - 30

NO.	Name	Min	FG M-A	3P M-A	FT M-A	Rebounds OR	DR	TOT	Fouls PF	FD	TP	AS	TO	ST	Blocks BS	BA	+/-
1	Amaya Manual	13:59	0-2	0-2	1-4	0	2	2	0	2	1	1	1	1	0	0	9
2	Zha Harris	15:10	5-8	1-2	0-0	3	0	3	2	1	11	4	1	1	0	0	15
3	Diamond Polk	08:00	2-4	2-4	0-0	0	1	1	2	0	6	1	1	0	0	0	11
4	Cara Manuel	13:56	4-8	2-4	0-0	1	0	1	1	1	10	1	0	0	0	0	8
24	Rian Lenox	09:01	0-2	0-0	0-0	2	3	5	1	1	0	0	0	1	0	0	4
55	London Hawkins	06:49	0-1	0-0	0-0	0	0	0	0	0	0	0	0	1	0	0	13
21	Kahmyla Bell	07:56	1-4	0-0	0-0	2	1	3	0	0	2	0	0	0	1	0	14
23	Saudia Brock	05:09	0-0	0-0	0-0	2	0	2	0	0	0	0	3	0	0	0	1
Team						0	1	1			0		0				
Totals			12-29	5-12	1-4	10	8	18	6	5	30	7	6	4	1	0	15

Technical Fouls: NONE

Shooting By Period			
1st	FG%	4-15	26.7%
	3PT%	1-7	14.3%
	FT%	0-0	0%
2nd	FG%	8-14	57.1%
	3PT%	4-5	80.0%
	FT%	1-4	25%
GM	FG%	12-29	41.4%
	3PT%	5-12	41.7%
	FT%	1-4	25.0%

Dead Ball Rebounds: 1, 0

	FHS	LHS
Biggest lead	4 (1st 5:00)	16 (2nd 2:30)
Best Scoring Run	4 (1st 5:00)	17 (2nd 4:34)
Lead Changes	3	
Times Tied	1	
Time with Lead	05:45	09:08

Points from	FHS	LHS
Turnovers	4	11
Paint	8	12
Second Chance	0	9
Fast Breaks	0	1
Bench	0	2

Period by Period Scoring	1st	2nd	3rd	4th	TOT
FHS	10	5	5	6	26
LHS	9	21	22	6	58

Official Basketball Play by Play - 3rd Period

Ft. Zumwalt South at Lift for Life

03/22/25 Mizzou Arena, Columbia, MO
Class 5 Girls Semifinals

Game Time: 10:00 AM
Game Duration: 1:11

Officials: Zac Montgomery, Matt Perry, Bobby Edwards

Period 3

Period Starters:

FHS	15 Herweck B	22 Vaughn E	25 Mehrhoff J	32 McCarty T	35 Nelson-Salmieri C
LHS	1 Manual A	2 Harris Z	3 Polk D	4 Manuel C	24 Lenox R

Game Time	FHS	Score	Diff	LHS
08:00				23 BROCK S substitution out
08:00				55 HAWKINS L substitution out
08:00				2 HARRIS Z substitution in
08:00				3 POLK D substitution in
07:46	15 HERWECK B steal (2)			1 MANUAL A turnover lost ball (2)
07:45	jump ball situation			
07:42	35 NELSON-SALMIERI C turnover bad pass (3)			1 MANUAL A steal (2)
07:34		**15-32**	**-17**	1 MANUAL A 2pt FG from turnover in the paint, layup made (3)
07:34				2 HARRIS Z assist (5)
07:15	15 HERWECK B 3pt FG , jump shot missed			
07:11				2 HARRIS Z defensive rebound (4)
07:05		**15-34**	**-19**	3 POLK D 2pt FG outside the paint, pull up jump shot made (8)
07:05				2 HARRIS Z assist (6)
06:38	32 MCCARTY T 2pt FG outside the paint, jump shot missed			
06:36				24 LENOX R defensive rebound (6)
06:33				2 HARRIS Z 2pt FG in the paint, layup missed
06:29	32 MCCARTY T defensive rebound (3)			
06:25	22 VAUGHN E foul drawn (2)			3 POLK D foul personal (3 - 1)
06:18	32 MCCARTY T turnover bad pass (5)			2 HARRIS Z steal (2)
06:14	35 NELSON-SALMIERI C foul personal (3 - 1)			2 HARRIS Z foul drawn (2)
06:07				3 POLK D 2pt FG from turnover outside the paint, jump shot missed
06:01	15 HERWECK B defensive rebound (2)			
06:00	15 HERWECK B turnover lost ball (3)			2 HARRIS Z steal (3)
05:55		**15-36**	**-21**	2 HARRIS Z 2pt FG fast break from turnover in the paint, layup made (13)
05:46	15 HERWECK B foul drawn (2)			1 MANUAL A foul personal (1 - 2)
05:46				24 LENOX R substitution out
05:46				21 BELL K substitution in
05:29	22 VAUGHN E 2pt FG in the paint, layup missed			
05:26				21 BELL K defensive rebound (4)
05:22				3 POLK D 3pt FG , jump shot missed
05:17				21 BELL K offensive rebound (5)
05:17	jump ball situation			
05:17				4 MANUEL C substitution out
05:17				55 HAWKINS L substitution in
05:17	35 NELSON-SALMIERI C substitution out			
05:17	10 WARD H substitution in			
05:11	25 MEHRHOFF J steal (2)			1 MANUAL A turnover bad pass (3)
05:03	22 VAUGHN E 2pt FG from turnover in the paint, jump shot blocked			
05:03				21 BELL K block (2)
05:03	offensive rebound (13)			

Official Basketball Play by Play - 3rd Period

Ft. Zumwalt South at Lift for Life

03/22/25 Mizzou Arena, Columbia, MO
Class 5 Girls Semifinals

Game Time: 10:00 AM
Game Duration: 1:11

Officials: Zac Montgomery, Matt Perry, Bobby Edwards

Game Time	FHS	Score	Diff	LHS
04:50	22 VAUGHN E 2pt FG from turnover second chance in the paint, layup missed			
04:46				3 POLK D defensive rebound (2)
04:37		**15-38**	**-23**	21 BELL K 2pt FG in the paint, layup made (4)
04:37				2 HARRIS Z assist (7)
04:04	10 WARD H foul drawn (1)			55 HAWKINS L foul shooting (1 - 3)
04:04	10 WARD H free throw 1 - 2 missed			
04:04	offensive dead ball rebound (2)			
04:04	10 WARD H free throw 2 - 2 made (1)	**16-38**	**-22**	
03:51		**16-40**	**-24**	1 MANUAL A 2pt FG in the paint, layup made (5)
03:36	25 MEHRHOFF J foul drawn (3)			21 BELL K foul shooting (1 - 4)
03:36	25 MEHRHOFF J free throw 1 - 2 made (2)	**17-40**	**-23**	
03:35	25 MEHRHOFF J free throw 2 - 2 missed			
03:33				2 HARRIS Z defensive rebound (5)
03:25		**17-43**	**-26**	3 POLK D 3pt FG , jump shot made (11)
03:25				1 MANUAL A assist (2)
02:50	32 MCCARTY T turnover out of bounds (6)			
02:50	32 MCCARTY T substitution out			
02:50	35 NELSON-SALMIERI C substitution in			
02:36				2 HARRIS Z turnover bad pass (2)
02:36				1 MANUAL A substitution out
02:36				21 BELL K substitution out
02:36				55 HAWKINS L substitution out
02:36				4 MANUEL C substitution in
02:36				23 BROCK S substitution in
02:36				24 LENOX R substitution in
02:14	10 WARD H 2pt FG from turnover in the paint, layup blocked			
02:14				23 BROCK S block (1)
02:14				defensive rebound (25)
02:10		**17-46**	**-29**	3 POLK D 3pt FG , jump shot made (14)
02:10				23 BROCK S assist (1)
01:45	25 MEHRHOFF J 2pt FG in the paint, jump shot missed			
01:42				24 LENOX R defensive rebound (7)
01:38				3 POLK D 2pt FG in the paint, layup missed
01:36				23 BROCK S offensive rebound (3)
01:36	25 MEHRHOFF J foul shooting (1 - 2)			23 BROCK S foul drawn (1)
01:36		**17-47**	**-30**	23 BROCK S free throw 1 - 2 made (1)
01:36	35 NELSON-SALMIERI C substitution out			
01:36	32 MCCARTY T substitution in			
01:36		**17-48**	**-31**	23 BROCK S free throw 2 - 2 made (2)
01:14	15 HERWECK B foul drawn (3)			2 HARRIS Z foul shooting (3 - 5)
01:14	15 HERWECK B free throw 1 - 2 missed			
01:14	offensive dead ball rebound (3)			
01:14	15 HERWECK B free throw 2 - 2 made (3)	**18-48**	**-30**	
01:02		**18-50**	**-32**	23 BROCK S 2pt FG in the paint, layup made (4)
00:53	10 WARD H turnover lost ball (2)			4 MANUEL C steal (1)
00:48				4 MANUEL C turnover bad pass (1)
00:35	32 MCCARTY T 2pt FG from turnover outside the paint, jump shot made (10)	**20-50**	**-30**	
00:35	22 VAUGHN E assist (2)			

Official Basketball Play by Play - 3rd Period

Ft. Zumwalt South at Lift for Life

03/22/25 Mizzou Arena, Columbia, MO
Class 5 Girls Semifinals

Game Time: 10:00 AM
Game Duration: 1:11

Officials: Zac Montgomery, Matt Perry, Bobby Edwards

Game Time	FHS	Score	Diff	LHS
00:26				2 HARRIS Z 2pt FG in the paint, layup missed
00:22				23 BROCK S offensive rebound (4)
00:22		**20-52**	**-32**	24 LENOX R 2pt FG second chance in the paint, tip-in layup made (2)
00:05	32 MCCARTY T 2pt FG in the paint, jump shot missed			
00:03	10 WARD H offensive rebound (1)			
END OF PERIOD				
FHS 20-52 LHS				

Official Basketball Box Score - 3rd Period

Ft. Zumwalt South at Lift for Life

03/22/25 Mizzou Arena, Columbia, MO
Class 5 Girls Semifinals

Game Time: 10:00 AM
Game Duration: 1:11

Officials: Zac Montgomery, Matt Perry, Bobby Edwards

Ft. Zumwalt South - 5

NO.	Name	Min	FG M-A	3P M-A	FT M-A	Rebounds OR	DR	TOT	Fouls PF	FD	TP	AS	TO	ST	Blocks BS	BA	+/-
15	Bridget Herweck	08:00	0-1	0-1	1-2	0	1	1	0	2	1	0	1	1	0	0	-17
22	Ella Vaughn	08:00	0-3	0-0	0-0	0	0	0	0	1	0	1	0	0	0	1	-17
25	Jenna Mehrhoff	08:00	0-1	0-0	1-2	0	0	0	1	1	1	0	0	1	0	0	-17
32	Taylor McCarty	06:46	1-3	0-0	0-0	0	1	1	0	0	2	0	2	0	0	0	-13
35	Camdyn Nelson-Salmieri	03:57	0-0	0-0	0-0	0	0	0	1	0	0	0	1	0	0	0	-10
10	Heaven Ward	05:17	0-1	0-0	1-2	1	0	1	0	1	1	0	1	0	0	1	-11
Team						1	0	1			0		0				
Totals			1-9	0-1	3-6	2	2	4	2	5	5	1	5	2	0	2	-17

Shooting By Period		
3rd FG%	1-9	11.1%
3PT%	0-1	0.0%
FT%	3-6	50%
GM FG%	1-9	11.1%
3PT%	0-1	0.0%
FT%	3-6	50.0%

Dead Ball Rebounds: 2, 0

Technical Fouls: NONE

Lift for Life - 22

NO.	Name	Min	FG M-A	3P M-A	FT M-A	Rebounds OR	DR	TOT	Fouls PF	FD	TP	AS	TO	ST	Blocks BS	BA	+/-
1	Amaya Manual	05:24	2-2	0-0	0-0	0	0	0	1	0	4	1	2	1	0	0	11
2	Zha Harris	08:00	1-3	0-0	0-0	0	2	2	1	1	2	3	1	2	0	0	17
3	Diamond Polk	08:00	3-6	2-3	0-0	0	1	1	1	0	8	0	0	0	0	0	17
4	Cara Manuel	05:19	0-0	0-0	0-0	0	0	0	0	0	0	0	1	1	0	0	12
24	Rian Lenox	04:50	1-1	0-0	0-0	0	2	2	0	0	2	0	0	0	0	0	12
21	Kahmyla Bell	03:10	1-1	0-0	0-0	1	1	2	1	0	2	0	0	0	1	0	5
55	London Hawkins	02:41	0-0	0-0	0-0	0	0	0	1	0	0	0	0	0	0	0	5
23	Saudia Brock	02:36	1-1	0-0	2-2	2	0	2	0	1	4	1	0	0	1	0	6
Team						0	1	1			0		0				
Totals			9-14	2-3	2-2	3	7	10	5	2	22	5	4	4	2	0	17

Shooting By Period		
3rd FG%	9-14	64.3%
3PT%	2-3	66.7%
FT%	2-2	100%
GM FG%	9-14	64.3%
3PT%	2-3	66.7%
FT%	2-2	100.0%

Dead Ball Rebounds: 0, 0

Technical Fouls: NONE

	FHS	LHS
Biggest lead	0 (1st 8:00)	32 (3rd 1:02)
Best Scoring Run	2 (3rd 0:35)	8 (3rd 4:37)
Lead Changes	0	
Times Tied	0	
Time with Lead	00:00	07:34

Points from	FHS	LHS
Turnovers	2	4
Paint	0	12
Second Chance	0	4
Fast Breaks	0	2
Bench	1	6

Period by Period Scoring	1st	2nd	3rd	4th	TOT
FHS	10	5	5	6	26
LHS	9	21	22	6	58

Official Basketball Play by Play - 4th Period

Ft. Zumwalt South at Lift for Life

03/22/25 Mizzou Arena, Columbia, MO
Class 5 Girls Semifinals

Game Time: 10:00 AM
Game Duration: 1:11

Officials: Zac Montgomery, Matt Perry, Bobby Edwards

Period 4

Period Starters:

FHS	10 Ward H	15 Herweck B	22 Vaughn E	25 Mehrhoff J	32 McCarty T
LHS	2 Harris Z	3 Polk D	4 Manuel C	23 Brock S	24 Lenox R

Game Time	FHS	Score	Diff	LHS
07:47	10 WARD H 2pt FG outside the paint, hook shot missed			
07:43				3 POLK D defensive rebound (3)
07:24				2 HARRIS Z 3pt FG , jump shot missed
07:21	10 WARD H defensive rebound (2)			
07:10	15 HERWECK B 3pt FG , jump shot missed			
07:08				defensive rebound (30)
07:08				2 HARRIS Z substitution out
07:08				23 BROCK S substitution out
07:08				24 LENOX R substitution out
07:08				1 MANUAL A substitution in
07:08				21 BELL K substitution in
07:08				55 HAWKINS L substitution in
06:53		**20-54**	**-34**	55 HAWKINS L 2pt FG in the paint, hook shot made (2)
06:53				3 POLK D assist (2)
05:59	22 VAUGHN E 2pt FG in the paint, hook shot made (2)	**22-54**	**-32**	
05:59	15 HERWECK B assist (1)			
05:45				3 POLK D 3pt FG , jump shot missed
05:40	22 VAUGHN E defensive rebound (5)			
05:37	10 WARD H foul drawn (2)			4 MANUEL C foul shooting (2 - 1)
05:37	10 WARD H free throw fast break 1 - 2 missed			
05:37	offensive dead ball rebound (4)			
05:36	10 WARD H free throw fast break 2 - 2 missed			
05:34				1 MANUAL A defensive rebound (3)
05:30				Timeout 60 Sec
04:26	22 VAUGHN E substitution out			
04:26	35 NELSON-SALMIERI C substitution in			
04:26				3 POLK D substitution out
04:26				4 MANUEL C substitution out
04:26				12 LAMPKINS R substitution in
04:26				23 BROCK S substitution in
03:47	35 NELSON-SALMIERI C steal (1)			21 BELL K turnover lost ball (1)
03:42	10 WARD H 2pt FG fast break from turnover in the paint, layup made (3)	**24-54**	**-30**	
03:33				23 BROCK S 2pt FG outside the paint, jump shot missed
03:28				55 HAWKINS L offensive rebound (1)
03:23				1 MANUAL A 3pt FG second chance, jump shot missed
03:17				23 BROCK S offensive rebound (5)
03:17		**24-56**	**-32**	23 BROCK S 2pt FG second chance in the paint, tip-in layup made (6)
02:49	25 MEHRHOFF J 2pt FG in the paint, layup missed			
02:45				12 LAMPKINS R defensive rebound (1)
02:35				12 LAMPKINS R 2pt FG in the paint, layup missed
02:32	32 MCCARTY T defensive rebound (4)			
02:29	32 MCCARTY T 2pt FG outside the paint, jump shot missed			

Official Basketball Play by Play - 4th Period

Ft. Zumwalt South at Lift for Life

03/22/25 Mizzou Arena, Columbia, MO
Class 5 Girls Semifinals

Game Time: 10:00 AM
Game Duration: 1:11

Officials: Zac Montgomery, Matt Perry, Bobby Edwards

Game Time	FHS	Score	Diff	LHS
02:24				23 BROCK S defensive rebound (6)
02:17	15 HERWECK B substitution out			
02:17	32 MCCARTY T substitution out			
02:17	12 ANDERSON G substitution in			
02:17	14 VINCENT O substitution in			
02:17				1 MANUAL A substitution out
02:17				21 BELL K substitution out
02:17				5 DAVIDSON B substitution in
02:17				10 PARCHMON A substitution in
01:59				Timeout 30 Sec
01:59				10 PARCHMON A 2pt FG in the paint, jump shot missed
01:59	14 VINCENT O defensive rebound (1)			
01:49	25 MEHRHOFF J 2pt FG in the paint, layup missed			
01:46				23 BROCK S defensive rebound (7)
01:37				23 BROCK S 3pt FG , jump shot missed
01:28				55 HAWKINS L offensive rebound (2)
01:28	jump ball situation			
01:28	25 MEHRHOFF J substitution out			
01:28	0 SAMSON S substitution in			
01:19				5 DAVIDSON B 3pt FG second chance, jump shot missed
01:14				55 HAWKINS L offensive rebound (3)
01:14		**24-58**	**-34**	55 HAWKINS L 2pt FG second chance in the paint, tip-in layup made (4)
00:55	35 NELSON-SALMIERI C foul drawn (1)			23 BROCK S foul shooting (1 - 2)
00:34	35 NELSON-SALMIERI C free throw 1 - 2 made (5)	**25-58**	**-33**	
00:22	35 NELSON-SALMIERI C free throw 2 - 2 made (6)	**26-58**	**-32**	
00:15	10 WARD H substitution out			
00:15	35 NELSON-SALMIERI C substitution out			
00:15	23 HENKE C substitution in			
00:15	42 KARAKA S substitution in			
END OF GAME				
FHS 26-58 LHS				

Official Basketball Box Score - 4th Period

Ft. Zumwalt South at Lift for Life

03/22/25 Mizzou Arena, Columbia, MO
Class 5 Girls Semifinals

Game Time: 10:00 AM
Game Duration: 1:11

Officials: Zac Montgomery, Matt Perry, Bobby Edwards

Ft. Zumwalt South - 6

NO.	Name	Min	FG M-A	3P M-A	FT M-A	Rebounds OR	DR	TOT	Fouls PF	FD	TP	AS	TO	ST	Blocks BS	BA	+/-
15	Bridget Herweck	05:43	0-1	0-1	0-0	0	0	0	0	0	0	1	0	0	0	0	0
22	Ella Vaughn	03:34	1-1	0-0	0-0	0	1	1	0	0	2	0	0	0	0	0	0
25	Jenna Mehrhoff	06:32	0-2	0-0	0-0	0	0	0	0	0	0	0	0	0	0	0	0
32	Taylor McCarty	05:43	0-1	0-0	0-0	0	1	1	0	0	0	0	0	0	0	0	0
35	Camdyn Nelson-Salmieri	04:10	0-0	0-0	2-2	0	0	0	0	1	2	0	0	1	0	0	0
10	Heaven Ward	07:44	1-2	0-0	0-2	0	1	1	0	1	2	0	0	0	0	0	0
12	Gabriella Anderson	02:17	0-0	0-0	0-0	0	0	0	0	0	0	0	0	0	0	0	0
14	Olivia Vincent	02:17	0-0	0-0	0-0	0	1	1	0	0	0	0	0	0	0	0	0
0	Sophia Samson	01:28	0-0	0-0	0-0	0	0	0	0	0	0	0	0	0	0	0	0
23	Camryn Henke	00:16	0-0	0-0	0-0	0	0	0	0	0	0	0	0	0	0	0	0
42	Shiloh Karaka	00:16	0-0	0-0	0-0	0	0	0	0	0	0	0	0	0	0	0	0
Team						0	0	0			0		0				
Totals			2-7	0-1	2-4	0	4	4	0	2	6	1	0	1	0	0	0

Shooting By Period			
4th	FG%	2-7	28.6%
	3PT%	0-1	0.0%
	FT%	2-4	50%
GM	FG%	2-7	28.6%
	3PT%	0-1	0.0%
	FT%	2-4	50.0%

Dead Ball Rebounds: 1, 0

Technical Fouls: NONE

Lift for Life - 6

NO.	Name	Min	FG M-A	3P M-A	FT M-A	Rebounds OR	DR	TOT	Fouls PF	FD	TP	AS	TO	ST	Blocks BS	BA	+/-
1	Amaya Manual	04:51	0-1	0-1	0-0	0	1	1	0	0	0	0	0	0	0	0	0
2	Zha Harris	00:52	0-1	0-1	0-0	0	0	0	0	0	0	0	0	0	0	0	0
3	Diamond Polk	03:34	0-1	0-1	0-0	0	1	1	0	0	0	1	0	0	0	0	0
4	Cara Manuel	03:34	0-0	0-0	0-0	0	0	0	1	0	0	0	0	0	0	0	0
24	Rian Lenox	00:52	0-0	0-0	0-0	0	0	0	0	0	0	0	0	0	0	0	0
21	Kahmyla Bell	04:51	0-0	0-0	0-0	0	0	0	0	0	0	0	1	0	0	0	0
55	London Hawkins	07:08	2-2	0-0	0-0	3	0	3	0	0	4	0	0	0	0	0	0
12	Ryleigh Lampkins	04:26	0-1	0-0	0-0	0	1	1	0	0	0	0	0	0	0	0	0
23	Saudia Brock	05:18	1-3	0-1	0-0	1	2	3	1	0	2	0	0	0	0	0	0
5	Bre Davidson	02:17	0-1	0-1	0-0	0	0	0	0	0	0	0	0	0	0	0	0
10	Ashreale Parchmon	02:17	0-1	0-0	0-0	0	0	0	0	0	0	0	0	0	0	0	0
Team						0	1	1			0		0				
Totals			3-11	0-5	0-0	4	6	10	2	0	6	1	1	0	0	0	0

Shooting By Period			
4th	FG%	3-11	27.3%
	3PT%	0-5	0.0%
	FT%	0-0	0%
GM	FG%	3-11	27.3%
	3PT%	0-5	0.0%
	FT%	0-0	0.0%

Dead Ball Rebounds: 0, 0

Technical Fouls: NONE

	FHS	LHS
Biggest lead	0 (1st 8:00)	34 (4th 6:53)
Best Scoring Run	4 (4th 3:42)	4 (4th 1:14)
Lead Changes	0	
Times Tied	0	
Time with Lead	00:00	07:47

Points from	FHS	LHS
Turnovers	2	0
Paint	4	6
Second Chance	0	4
Fast Breaks	2	0
Bench	2	6

Period by Period Scoring	1st	2nd	3rd	4th	TOT
FHS	10	5	5	6	26
LHS	9	21	22	6	58

Official Basketball Box Score - Second Half

Ft. Zumwalt South at Lift for Life

03/22/25 Mizzou Arena, Columbia, MO
Class 5 Girls Semifinals

Game Time: 10:00 AM
Game Duration: 1:11

Officials: Zac Montgomery, Matt Perry, Bobby Edwards

Ft. Zumwalt South - 11

NO.	Name	Min	FG M-A	3P M-A	FT M-A	Rebounds OR	DR	TOT	Fouls PF	FD	TP	AS	TO	ST	Blocks BS	BA	+/-
15	Bridget Herweck	13:43	0-2	0-2	1-2	0	1	1	0	2	1	1	1	1	0	0	-17
22	Ella Vaughn	11:34	1-4	0-0	0-0	0	1	1	0	1	2	1	0	0	0	1	-17
25	Jenna Mehrhoff	14:32	0-3	0-0	1-2	0	0	0	1	1	1	0	0	1	0	0	-17
32	Taylor McCarty	12:29	1-4	0-0	0-0	0	2	2	0	0	2	0	2	0	0	0	-13
35	Camdyn Nelson-Salmieri	08:07	0-0	0-0	2-2	0	0	0	1	1	2	0	1	1	0	0	-10
10	Heaven Ward	13:01	1-3	0-0	1-4	1	1	2	0	2	3	0	1	0	0	1	-11
12	Gabriella Anderson	02:17	0-0	0-0	0-0	0	0	0	0	0	0	0	0	0	0	0	0
14	Olivia Vincent	02:17	0-0	0-0	0-0	0	1	1	0	0	0	0	0	0	0	0	0
0	Sophia Samson	01:28	0-0	0-0	0-0	0	0	0	0	0	0	0	0	0	0	0	0
23	Camryn Henke	00:16	0-0	0-0	0-0	0	0	0	0	0	0	0	0	0	0	0	0
42	Shiloh Karaka	00:16	0-0	0-0	0-0	0	0	0	0	0	0	0	0	0	0	0	0
Team						1	0	1			0		0				
Totals			3-16	0-2	5-10	2	6	8	2	7	11	2	5	3	0	2	-17

Shooting By Period			
3rd	FG%	1-9	11.1%
	3PT%	0-1	0.0%
	FT%	3-6	50%
4th	FG%	2-7	28.6%
	3PT%	0-1	0.0%
	FT%	2-4	50%
GM	FG%	3-16	18.8%
	3PT%	0-2	0.0%
	FT%	5-10	50.0%

Dead Ball Rebounds: 3, 0

Technical Fouls: NONE

Lift for Life - 28

NO.	Name	Min	FG M-A	3P M-A	FT M-A	Rebounds OR	DR	TOT	Fouls PF	FD	TP	AS	TO	ST	Blocks BS	BA	+/-
1	Amaya Manual	10:15	2-3	0-1	0-0	0	1	1	1	0	4	1	2	1	0	0	11
2	Zha Harris	08:52	1-4	0-1	0-0	0	2	2	1	1	2	3	1	2	0	0	17
3	Diamond Polk	11:34	3-7	2-4	0-0	0	2	2	1	0	8	1	0	0	0	0	17
4	Cara Manuel	08:53	0-0	0-0	0-0	0	0	0	1	0	0	0	1	1	0	0	12
24	Rian Lenox	05:42	1-1	0-0	0-0	0	2	2	0	0	2	0	0	0	0	0	12
21	Kahmyla Bell	08:01	1-1	0-0	0-0	1	1	2	1	0	2	0	1	0	1	0	5
55	London Hawkins	09:49	2-2	0-0	0-0	3	0	3	1	0	4	0	0	0	0	0	5
23	Saudia Brock	07:54	2-4	0-1	2-2	3	2	5	1	1	6	1	0	0	1	0	6
12	Ryleigh Lampkins	04:26	0-1	0-0	0-0	0	1	1	0	0	0	0	0	0	0	0	0
5	Bre Davidson	02:17	0-1	0-1	0-0	0	0	0	0	0	0	0	0	0	0	0	0
10	Ashreale Parchmon	02:17	0-1	0-0	0-0	0	0	0	0	0	0	0	0	0	0	0	0
Team						0	2	2			0		0				
Totals			12-25	2-8	2-2	7	13	20	7	2	28	6	5	4	2	0	17

Shooting By Period			
3rd	FG%	9-14	64.3%
	3PT%	2-3	66.7%
	FT%	2-2	100%
4th	FG%	3-11	27.3%
	3PT%	0-5	0.0%
	FT%	0-0	0%
GM	FG%	12-25	48.0%
	3PT%	2-8	25.0%
	FT%	2-2	100.0%

Dead Ball Rebounds: 0, 0

Technical Fouls: NONE

	FHS	LHS
Biggest lead	0 (1st 8:00)	34 (4th 6:53)
Best Scoring Run	4 (4th 3:42)	8 (3rd 4:37)
Lead Changes	0	
Times Tied	0	
Time with Lead	00:00	15:34

Points from	FHS	LHS
Turnovers	4	4
Paint	4	18
Second Chance	0	8
Fast Breaks	2	2
Bench	3	12

Period by Period Scoring	1st	2nd	3rd	4th	TOT
FHS	10	5	5	6	26
LHS	9	21	22	6	58

Official Basketball Shot Chart - Final

Ft. Zumwalt South at Lift for Life

03/22/25 Mizzou Arena, Columbia, MO
Class 5 Girls Semifinals

Game Time: 10:00 AM
Game Duration: 1:11

Officials: Zac Montgomery, Matt Perry, Bobby Edwards

Players => All ; FG Types => All ; Results => All ;

Ft. Zumwalt South

All Field Goals

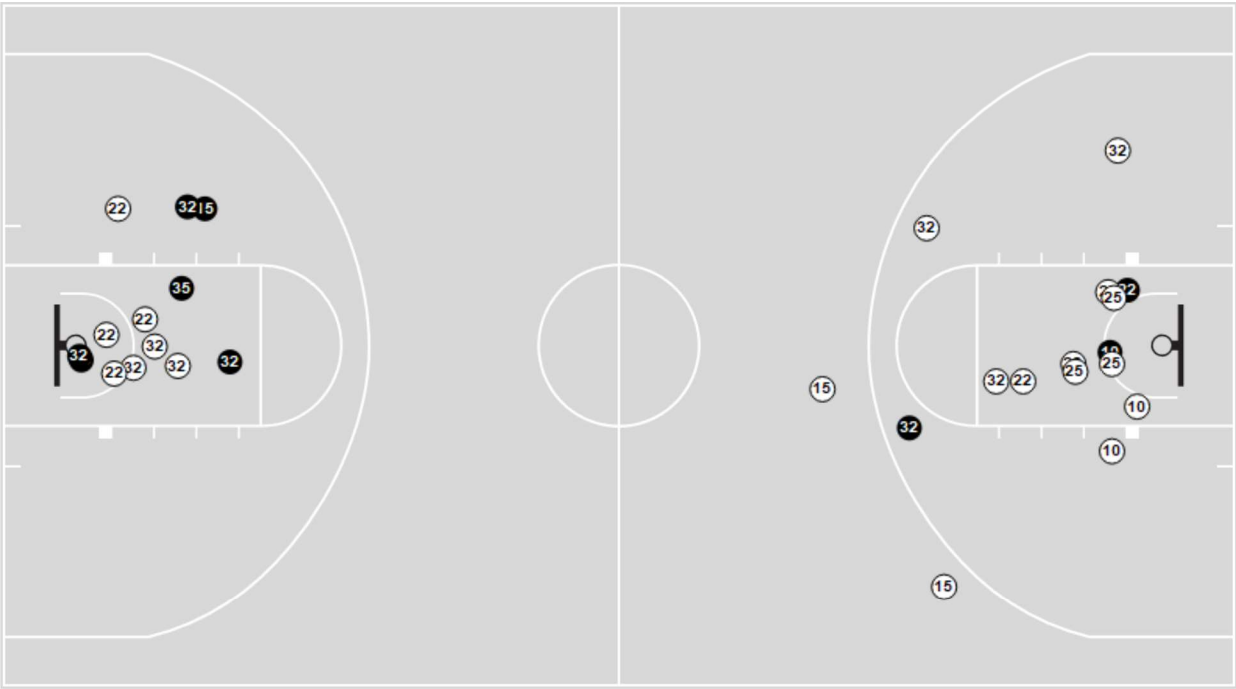

Shots in the Paint

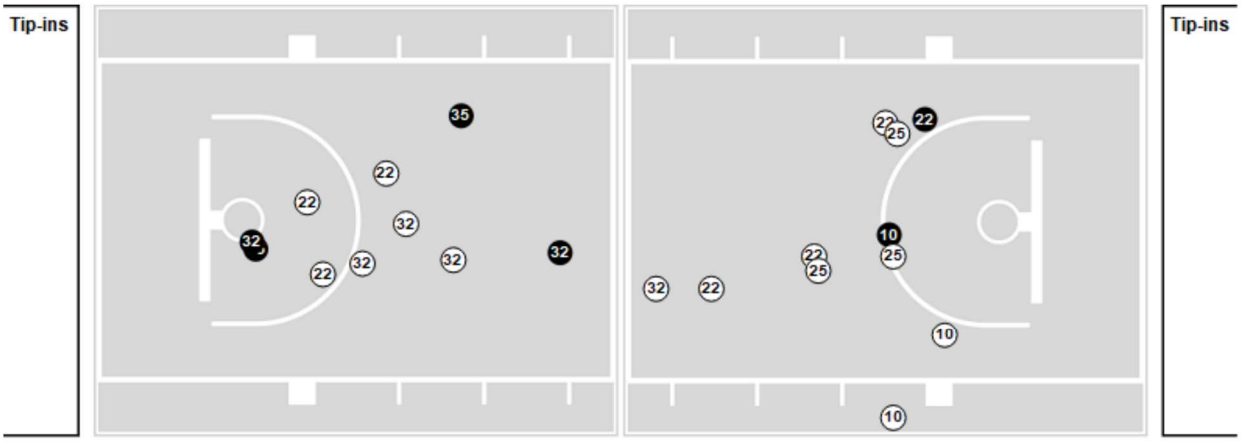

N Made (N) Missed N - Player Number

Ft. Zumwalt South	M/A	%
Field Goals	9/29	31
2 Points	9/27	33
3 Points	0/2	0
Free Throws	8/16	50

Ft. Zumwalt South	M/A	%
Points in the Paint	12 (6/20)	30
Fast Break Points	2 (1/5)	20
Second Chance Points	0 (0/1)	0
Effective FG%	31	

Official Basketball Shot Chart - Final

Ft. Zumwalt South at Lift for Life

03/22/25 Mizzou Arena, Columbia, MO
Class 5 Girls Semifinals

Game Time: 10:00 AM
Game Duration: 1:11

Officials: Zac Montgomery, Matt Perry, Bobby Edwards

Players => All ; FG Types => All ; Results => All ;

Lift for Life

All Field Goals

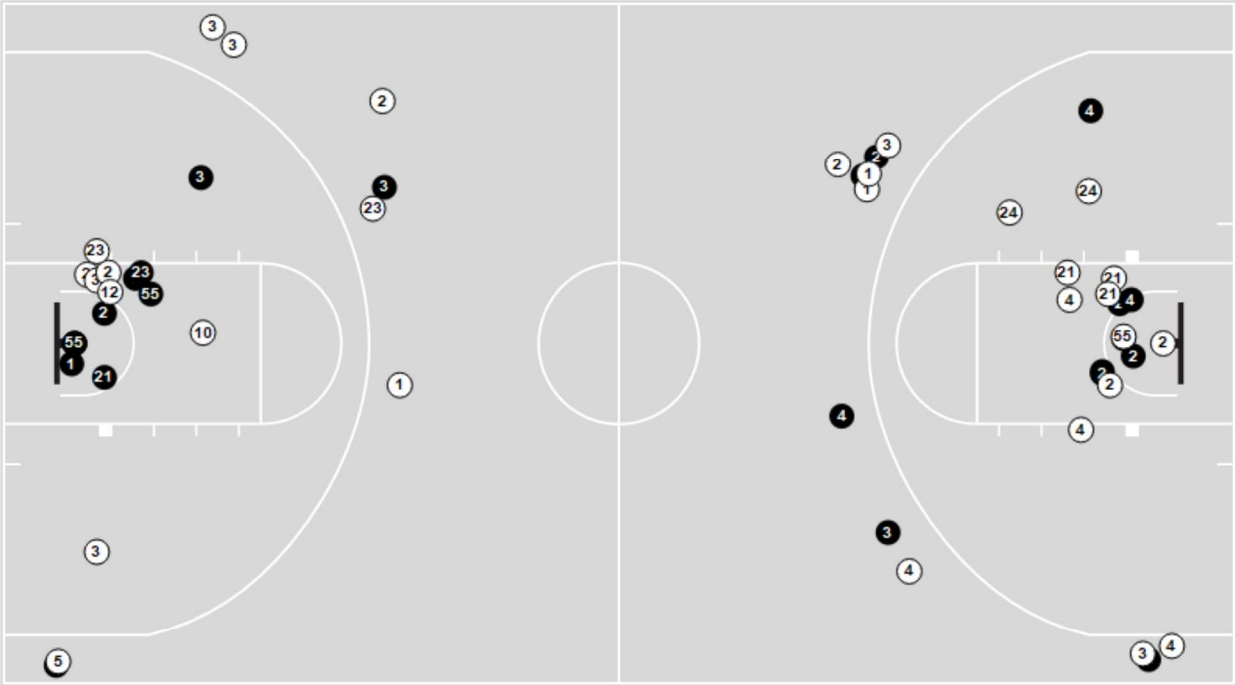

Shots in the Paint

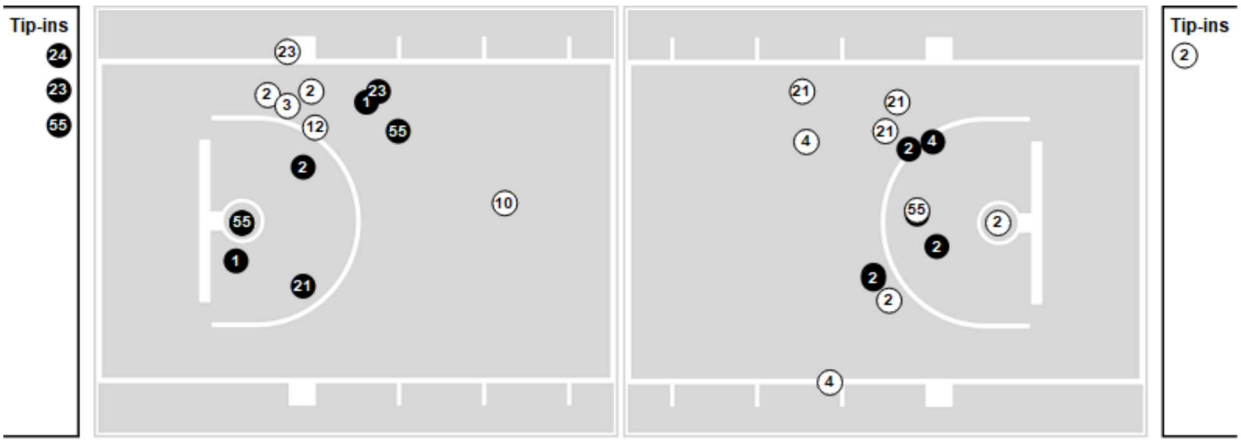

N Made (N) Missed N - Player Number

Lift for Life	M/A	%
Field Goals	24/54	44
2 Points	17/34	50
3 Points	7/20	35
Free Throws	3/6	50

Lift for Life	M/A	%
Points in the Paint	30 (15/27)	56
Fast Break Points	3 (2/5)	40
Second Chance Points	17 (9/15)	60
Effective FG%	51	